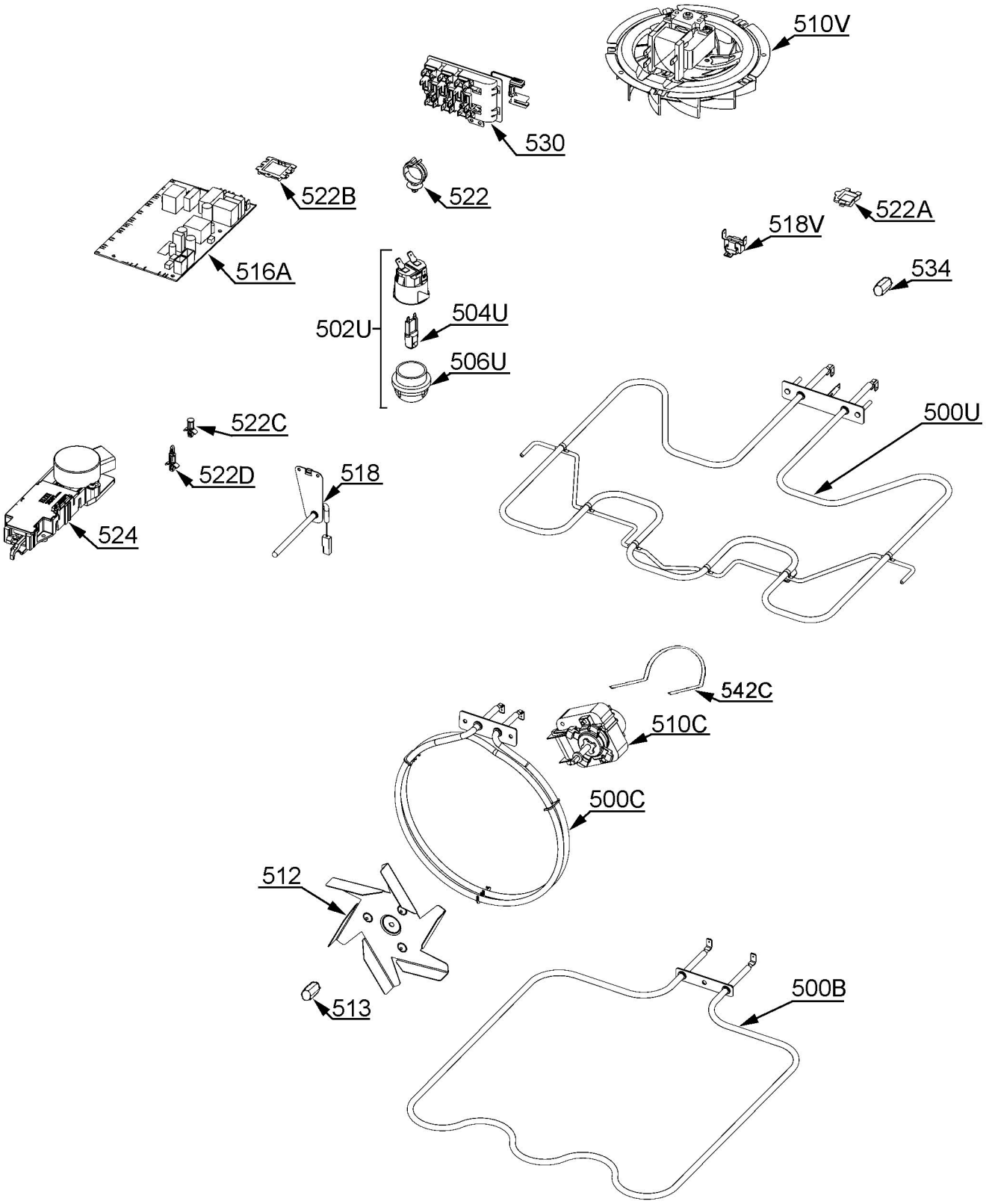

P00003079051