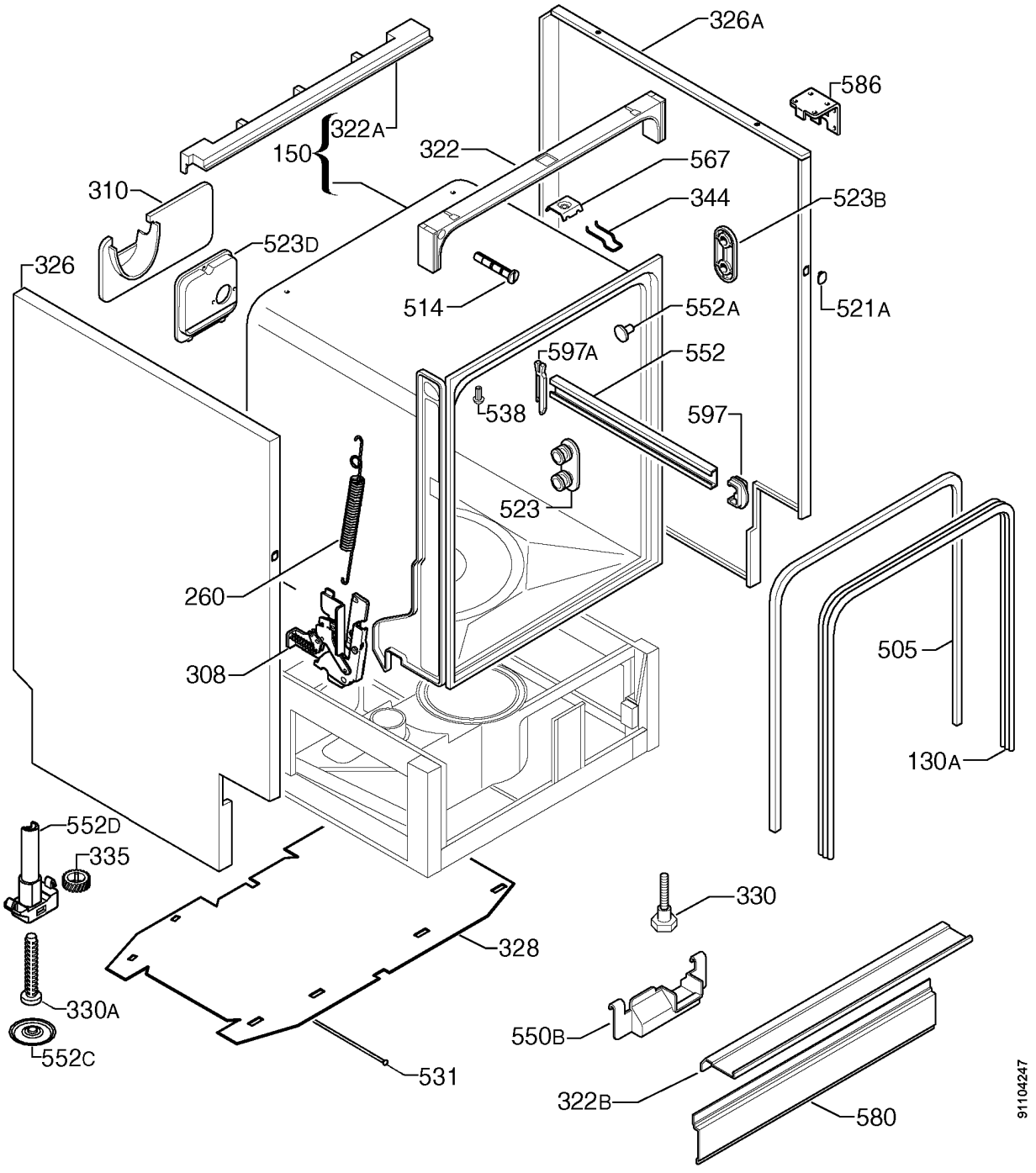
326A
586
322A
150
322
567
310
344
523B
523D
326
514
521A
552A
597A
552
538
597
523
260
308
505
130A
552D
335
330
328
330A
550B
552C
531
322B
580
91104247