

Integration

Exploded View & Part List

**Product : Wahsing Machine
Fully Automatic**

MODEL : * DWF-1098,1398,1068,1048(P)
 * DWF-170'S M, 160'S M,
 * 900'S M(P)
 * DWF-174
 * DWF-200C,260C
 * DWF-200MV,201M,204MV
 * DWF-200W,260W
 * DWF-4220,5020(P)
 * DWF-7094,8094,1094(P)
 * DWF-750,752,753,755,756,758
 * 800,802,803,805,806,808
 * DWF-7560,7590,8060,8590
 * DWF-760,761,762,810,811,812
 *
 *
 *
 *

✓ Caution

: In this Manual, some parts can be changed for improving, their performance without notice in the parts list. So, if you need the latest parts information, please refer to PPL(Parts Price List) in Service Information Center(<http://svc.dwe.co.kr>).

DAEWOO ELECTRONICS CO., LTD.

[http : //svc.dwe.co.kr](http://svc.dwe.co.kr)

Oct. 2002

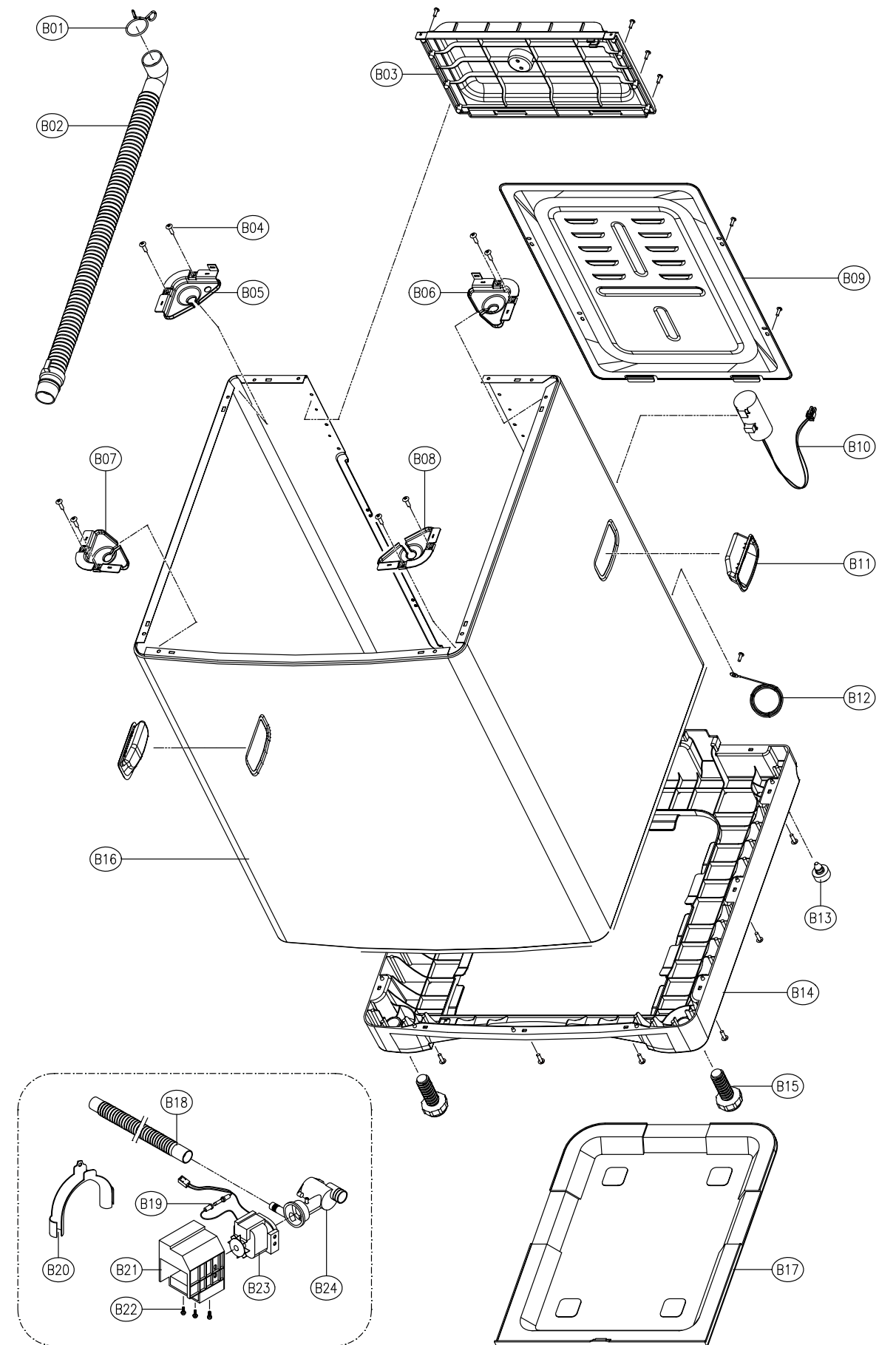

1_2. EXPLODED VIEW

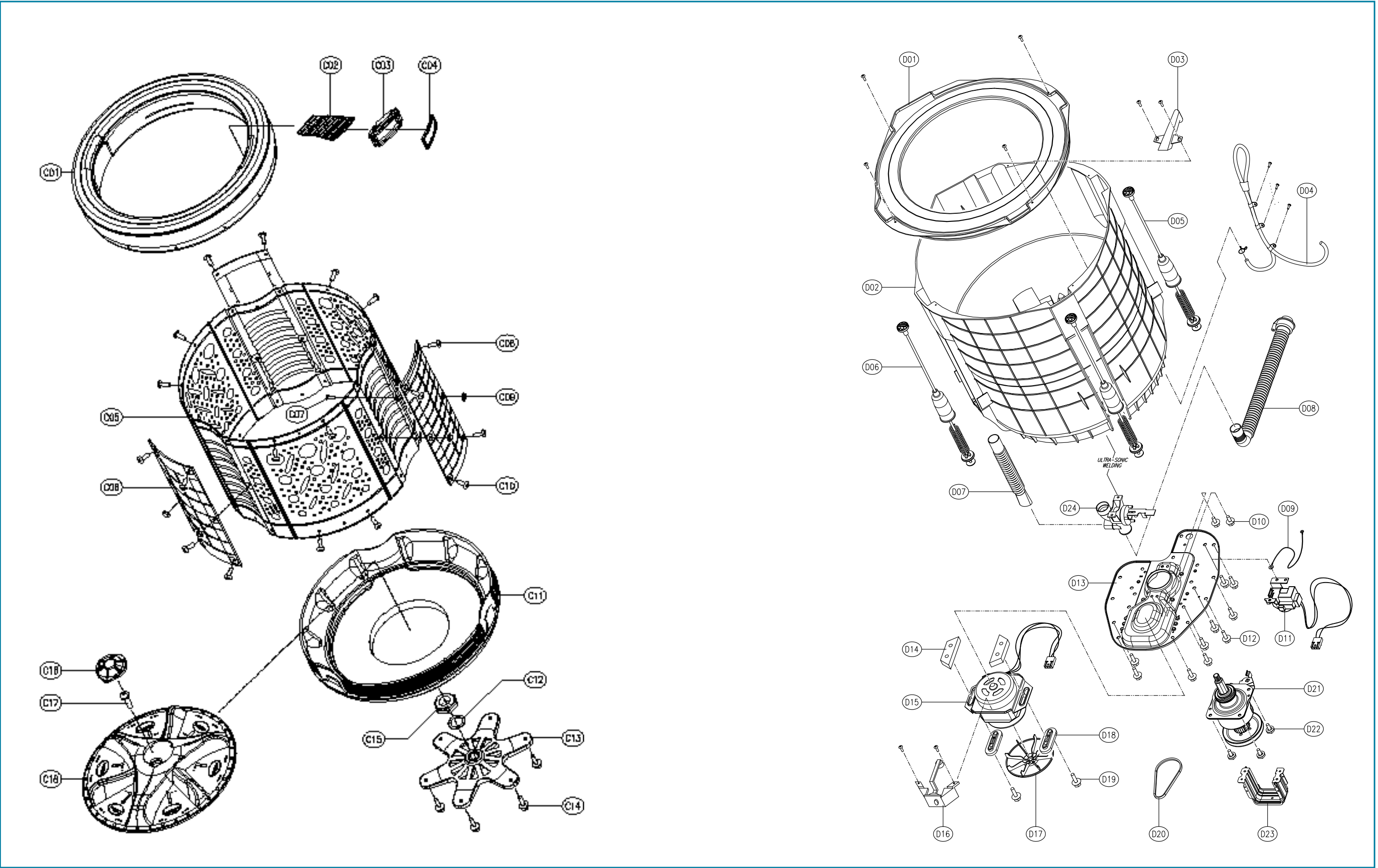

2. PARTS LIST

1) DWF-1098, 1398, 1068, 1048(P)

✓ **Caution:** In this Service Manual, some parts can be changed for improving, their performance without notice in the parts list. So, if you need the latest parts information, please refer to PPL(Parts Price List) in Service information Center(<http://svc.dwe.co.kr>)

NO	PARTS CODE	PARTS NAME	DESCRIPTION	Q'TY	REMARK
A01	3619044100	SWITCH SAFETY	DWF-1098	1	
A02	5EP1048010	TRANS POWER	T5-V1, AC 110-130V	1	FUSE
	5EP1048020		T5-V1F, AC 110-130C		
	5EP1048030		T5-V2, AC 220-240V		
	5EP1048040		T5-V2F, AC 220-240V		FUSE
A03	3614800960	SENSOR PRESSSURE	DC 5V, CDN-D7	1	
A04	4507D08150	CLAMP	MFZN HOSE PIE=4	1	
A05	3612300110	GASKET VALVE	PVC-S	2	1EA:SINGLE VLAVE
A06	3614220600	PANEL B	ABS	1	
	3614220640		ABS, SINGLE VALVE	1	
A07	3615407110	VALVEINLET AS	AC 100V/50,60Hz	1	
	3615407120		AC 110~130V/60Hz		
	3615407100		AC 220V/60Hz		
	3615407130		AC 220~240/50Hz		
A08	3612902400	HINGE DOOR	POLYACETAL	2	
A09	3614516300	PLATE T	ABS	1	
	3614516310		ABS, SINGLE VALVE		
A10	3618101700	NOZZLE DETERGENT	PP	1	
A11	3611118100	CASE DETERGENT	ABS	1	
A12	3610907800	CAP SOFTENER	PP	1	
A13	3610909900	CAP	NBR	2	
A14	3614221300	PANEL F AS	1098, INMOLD	1	
	3614221310		1098, INMOLD, SINGLE V/V		
	3614230100		1068		DECORATOR FILM (3611614700/10)
	3614230110		1068, SINGLE V/V		
A15	PRPSSWZLOO	PCB AS	1098(1398)	1	
	PRPSSWZŃOO		1098(1398)C		SINGLE VALVE
	PRPSSWZŃOO		1098(1398)P		PUMPL
	PRPSSWZMOO		1068		
	PRPSSWZŃOO		1068C		SINGLE VALVE
	PRPSSWZŃOO		1068P		PUMP
A16	3611794400	DOOR B	ABS	1	
A17	3615110100	SPRING DOOR	SUS304 D-2.0	1	
A18	3611794500	DOOR F	ABS	1	
A19	3611504100	CUSHION DOOR	CR	2	
A20	3612604100	HANDLE DOOR	PP	1	
A21	3616008500	SPECIAL SCREW	M5(T1)X10	1	
A22	3610909700/10	CAP PLATE L/R	ABS	1	
A23	3611302900	POWER CORD AS	3X0.75, 300X2, L=1800	1	CP-2PIN
	3611302800		A VCTFK 2X0.75 2.3M		FLAT 2PIN
	3611302600		H H05V/4A, FERRITE	1	ITALIAN 3PIN
	3611303300		G TSA-3 3X0.75		ARGENTINE
A24	3618918400	UNIT FUSE FILTER	AC 250V/4A, FERRITE	1	
	3618918400		AC 250V/8A, FERRITE		
	3618914810		AC 250V/5A, FERRITE		TUV
A25	3612757600	HARNESS AS	NON-PUMP	1	220~240:315mA(5F3GB3102L)
	3612757610		SINGLE V/V		100~130:600mA(5FKGD6012S)
	3612757620		PUMP		
B01	3611201000	CLAMP	HSW3, MFZN D36	1	NON-PUMP
B02	3613213500	HOSE DRAIN O AS	EVA L=950MM	1	NON-PUMP
B03	3614514600	PLATE UPPER	PP	1	
B04	7112501411	SCREW TAPPING	T1 TRS 5X14 MFZN	8	
B05	3615302210	SUPPORTER TUB BL	SPG 1.4T	1	

NO	PARTS CODE	PARTS NAME	DESCRIPTION	Q'TY	REMARK
B06	3615302310	SUPPORTER TUB BR	SPG 1.4T	1	
B07	3615302410	SUPPORTER TUB FR	SPG 1.4T	1	
B08	3615302510	SUPPORTER TUB FL	SPG 1.4T	1	
B09	3611413600	COVER BACK	SPG 0.5T	1	
B10	3618920000	ASSY CONDENSER	11.4μF+60μH	1	~240V
	3618919900		13.5μF+60μH		220V(1098)
	3618921100		15.0μF+60μH		220V(1398)
	3618920500		41.6μF+60μH		127V
	3618920400		54.0μF+60μH		110V
B11	3612603300	HANDLE CABINET	PP	1	
B12	3610068700	HARNESS OUTER	50/0.18 GN ST710489-2	1	
B13	4509D10020	FOOT	BUTYL RUBBER	2	
B14	3610310200	BASE U	PP	1	
	3610310210		PP, PUMP		
	3610312200		PP(1398)		DWF-1398
B15	3617702100	LEG ADJUST	SBR, PP	2	
B16	3610808510	CABINET	PAINTING, DWF-1094	1	
B17	3611403710	COVER UNDER	PP	1	ÒUPÓ MARKING
B18	3613217800	HOSE DRAIN O	PE-LD	1	PUMP
B19	3618703760	TERMINAL PUMP	C 250V/1A	1	AC 220V-240V
	3618703770		AC250V/3.15A		AC 110~130V
B20	3612502300	GUIDE DRAIN HOSE	PP	1	PUMP
B21	3611405320	COVER PUMP	PP(B360F)	1	PUMP
	3611405301		UL/CSA(466FWU, HFH-400)		
B22	7112501611	SCREW TAPPING	T1 TRS 5X16 MFZN	3	PUMP
B23	3963220330	MOTOR SHADED POLE	AC 110V/60Hz	1	
	3963821530		AC 120V/ 60Hz		
	3963322730		AC 220V/60Hz		
	3963513430		AC 220V~240V/50Hz		
B24	3611901530	FILTER AS	E-TYPE	1	PUMP
C01	3616104900	BALANCER AS	98 SERIES	1	
C02	3611900700	FILTER	NYLON	1	FILTER AS
C03	3611903000	FRAME FILTER	PP	1	(3611903100)
C04	3613008900	HOLDER	PP	1	
C05	3618815300	TUB	430J1L	1	
C06	3612507200	GUIDE FILTER AS	HIDDEN FILTER	3	
C07	3616008600	SPECIAL BOLT	SUS, M5X10	1	
C08	4505E05050	SPECIAL SCREW	5.2X18	12	
C09	3616008700	SPECIAL NUT	SUS, FLANGE NUT M5	6	
C10	3616003700	SPECIAL SCREW	SUS 5.5X16	12	
C11	3618815200	TUB U	FRPP	1	DWF-1098/68
	3618815500		FRPP		DWF-1398
C12	3616006500	SPECIAL WASHER	SUS301 T=0.8	1	
C13	3617200600	FLANGE TUB	ALDC12 VE1	1	
C14	3616007000	SPECIAL SCREW	SCM24H, 6.5X24	6	
C15	3616006200	SPECIAL NUT	ZDC2	1	
C16	3610908300	CAP PULSATOR	PP	1	
C17	4505E3203A	SC.PULSATOR FIX AS	6X26.5 O-RING+SILOCK	1	
C18	3619703500	PULSATOR AS	PULSATOR+INSERT	1	

NO	PARTS CODE	PARTS NAME	DESCRIPTION	Q'TY	REMARK
D01	3611410400	COVER TUB O	PP	1	DWF-1098/68
	3611413900		PP		DWF-1398
D02	3618807100	TUB O	PP	1	DWF-1098/68
	3618807120		PP, PUMP		DWF-1098/68, PUMP
	3618807110		PP		DWF-1398
D03	3618101400	NOZZLE BODY	PP	1	
D04	3613223300	HOSE AS	PVC, BUBBLE	1	
D05	3619802600	SUSPENSION AS (B)	DWF-1094, WH, BACK	1	DWF-1098/68
	3619803900		DWF-1398, WH, BACK		DWF-1398
D06	3619802500	SUSPENSION AS(F)	DWF-1094, YW, FRONT	1	DWF-1098/68
	3619803800		DWF-1398, YW, FRONT		DWF-1398
D07	3613208901	HOSE OVERFLOW	PELD, L=280MM	1	NON-PUMP
D08	3613218500	HOSE DRAIN I AS	PELD=EVA, L=219.5	1	NON-PUMP
	3613212100	HOSE DRAIN I	LDPE+EVA, L=184	1	PUMP
D09	36121718200	INNER EARTH WIRE	GN VSF(30/0.18) L=184	1	PUMP
	3612713100		AWG18 16/0.26 GN/YW		STANDARD AREA
D10	3616006900	SPECIAL SCREW	SCM24H, 6.5X18	4	
D11	3966130200	MOTOR SYNCHRONOUS	AC 100V/50.60Hz, ST=18	1	NON-PUMP
	450ED45100		AC 110~130V/60Hz, ST=18		
	3966320300		AC 220V/60Hz, ST=18		
	3966010200		AC 220~240V/50Hz, ST-18		
	3966130220		AC 110V/50.6Hz, ST=23		PUMP
	450ED45120		AC 110~130V/60Hz, ST=23		
	3966320320		AC 220V/60Hz, ST=23		
	3966010220		AC 220~240V/50Hz, ST=23		
D12	3616007000	SPECIAL SCREW	SCM24H, 6.5X24	20	
D13	3610387400	BASE	SECEN 2.05	1	
D14	3611529400	CUSHION DOWN	POM 107X31X6.7	2	
D15	3964131110	MOTOR CONDENSER	AC 110V/50.6Hz	1	
	3964221210		AC 110~127V/60Hz		
	3964821310		AC 120~127V/60Hz		
	3964321210		AC 220V/60Hz		
	3964311410		AC 220~230V/50Hz		
	3964510410		AC 220~240V/50Hz		
D16	3610402900	BODY BUBBLE AS	98 SERIES(MOTOR TYPE)	1	
D17	3618401400	PULLEY MOTOR AS	ADC-12, DS=10, DP=48.5	1	60Hz
	3618401420		ADC-12, DS=10, DP=53.0		50Hz
D18	3611502000	CUSHION UPPER	POM 107X31X6.7	2	
D19	7650802811	BOLT HEX	6B-1 8X28 HS MFZN	2	
D20	3616590220	BELT V	M20.5, AGING	1	
	3616590230		M21, AGING		
D21	3617306300	GEAR MECHANISM	GM-1098-NS6X0	1	DWF-1098/68
	3617306310		GM-1098-NS6P0		DWF-1098, PUMP
	3617306500		GH-1398-NS6X0		DWF-1398
D22	7640802011	BOLT HEX	6B-1 8X20 SW MFZN	4	
D23	3618301300	PROTECTOR GEAR	SBHG 1.6T	1	
D24	3615404020	VALVE DRAIN AS	5591D VE	1	NON-PUMP

1. EXPLODED VIEW

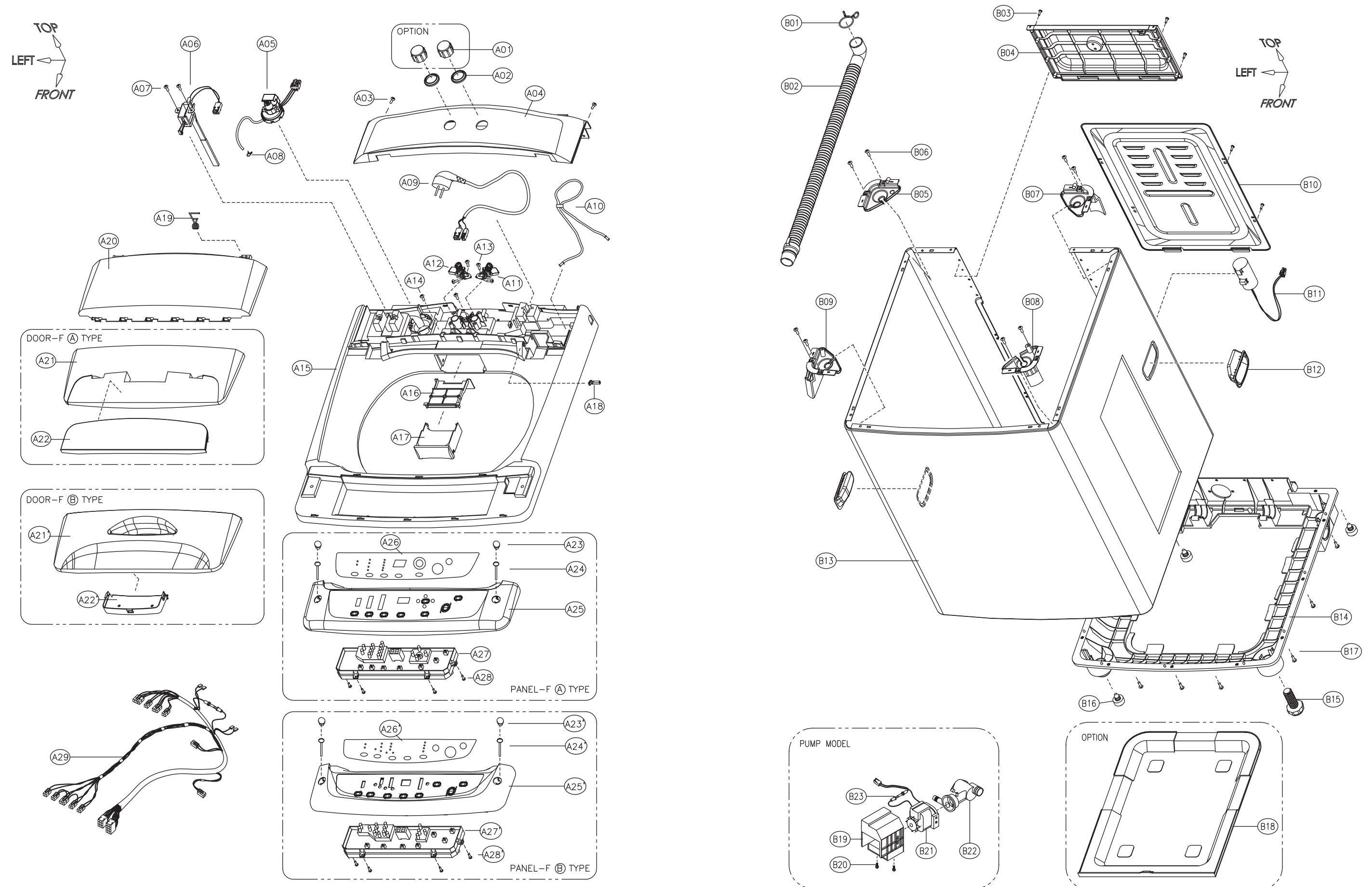

1_2. EXPLODED VIEW

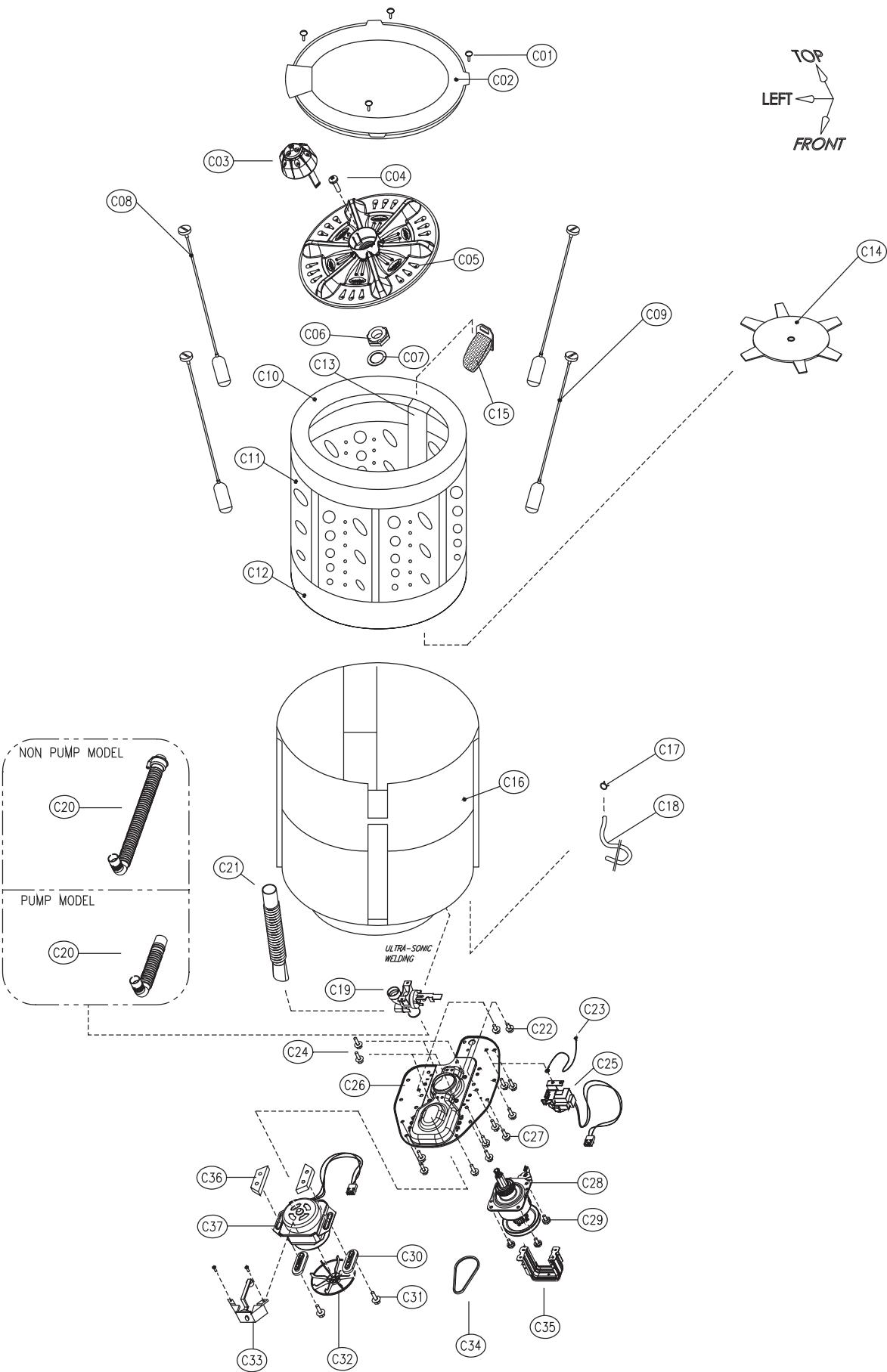

2. PARTS LIST

1) DWF-170'SM, 160'SM, 900'SM(P)

NO.	PARTCORD	PART NAME	SPEC	Q'TY	UNIT	NOTE
A01	3610906800	CAP VALVE	PP(INLET)	2	EA	SINGLE VALVE
	3610906800		PP(INLET)	1	EA	
A02	3612300110	GASKET VALVE	PVC-S(INLET)	2	EA	SINGLE VALVE
	3612300110		PVC-S(INLET)	1	EA	
A03	7122402011	SCREW TAPPING	T2S TRS 4X20 MFZN	2	EA	
A04	3614231100	PANEL B	PP	1	EA	
A05	3614201300	SENSOR PRESSURE AS	00C CDN-D6N CUS-D6N	1	EA	
A06	3619006380	SWITCH SAFETY	DC 15V 040P	1	EA	
	3619003170		DC 15V 5F-040A3 14mm			
A07	7122401211	SCREW TAPPING	T2S TRS 4X12 MFZN	2	EA	
A08	4507D08150	CLAMP	MFZN HOSE ID=7	1	EA	
A09	3611305500	POWER CORD AS	A-VCTFK 2X0.75 2.3M GY	1	EA	TAIWAN
	3611304600		N LFC-3R 3X0.75 2.3M GY			AUSTRLIA
	3611304700		F H05W 3X0.75 2.3M WH			CHILE
	3611304800		RW-300/500 3X0.75 2.3M			CHINA
	3611304900		VCTF 3X0.75 2.3M			INDIA
	3611305300		H05W-F 3X0.75 2.3M WH			MALAYSIA
	3611305400		H05W-F 3X0.75 2.3M BK			SINGAPOLE
	3611305800		H05W-F 3X0.75 2.3M GY			SOUTH AFRICA
	3611305600		F H05W 3X0.75 2.3M BK			USSR
	3611306020		H05W-F 3X0.75 2.3M GY			ARGENTINA
	3611305100		3X0.75 2.3M			KOREA
A10	3613225900	HOSE AS	ID=4.0, L=600, JOINT(2FA)	1	EA	
A11	3615403530	VALVE INLET(C)	AC110-130V/60Hz 90	1	EA	110-130V/60Hz
	3615403730		AC220-240V/50Hz 90			220-240V/50Hz
	3615402030		AC220V/60Hz 90			220V/60Hz
A12	3615403610	VALVE INLET(H)	AC110-130V/60Hz 270	1	EA	110-130V/60Hz
	3615403810		AC220-240V/50Hz 270			220-240V/50Hz
	3615402110		AC220V/60Hz 270			220V/60Hz
A13	7122401211	SCREW TAPPING	T2S TRS 4X12 MFZN	4	EA	
A14	7122401211	SCREW TAPPING	T2S TRS 4X12 MFZN	2	EA	
A15	3614519300	PLATE T	PP	1	EA	
A16	3618102400	NOZZLE DETERGENT	PP	1	EA	
A17	3611119600	CASE DETERGENT	PP	1	EA	
A18	3612902400	HINGE DOOR	POLYACETAL	1	EA	
A19	3615111200	SPRING DOOR R	SUS 304	1	EA	
A20	3611796300	DOOR B	PP	1	EA	
A21	3611796400	DOOR F	PP	1	EA	
	3611796500					
A22	3615502100	WINDOW DISPLAY	ABS	1	EA	
	3612604400	HANDLE DOOR	PP	1	EA	
A23	3610906710	CAP	PP	2	EA	
A24	7112503011	SCREW TAPPING	T1S TRS 5X30 MFZN	2	EA	

NO.	PARTCORD	PART NAME	SPEC	QTY	UNIT	NOTE
A25	3614231200	PANEL F	ABS	1	EA	
A26	3611616400	DECORATOR PANEL F	PET	1	EA	
A27	PRPSSWX700	PCB AS	DWF-850M			220-240V(NON PUMP)
	PRPSSWX800		DWF-170MTC			110-130V(NON PUMP)
	PRPSSWX900		DWF-170MNP			220-240V(PUMP)
	PRPSSWXE00		DWF-170MSP			110-130V(PUMP)
	PRPSSWXB00		DWF-173MNE			220-240V(NON PUMP)
	PRPSSWXC00		DWF-173MTC			110-130V(NON PUMP)
	PRPSSWXD00		DWF-173MNP			220-240V(PUMP)
	PRPSSWXF00		DWF-173MSP			110-130V(PUMP)
A28	7121401211	SCREW TAPPING	T2S PAN 4X12 MFZN	4	EA	
A29	3612760400	HARNESS AS	DWF-850M	1	EA	NON PUMP
	3612760410		DWF-170MTC			COLD ONLY
	3612760420		DWF-170MNP			PUMP
*DWF-170, DWF-160, DWF-900 : DOOR A TYPE (A21) + PANEL A TYPE (A25)						
*DWF-171, DWF-161, DWF-901 : DOOR A TYPE (A21) + PANEL B TYPE (A25Ö)						
*DWF-172, DWF-162, DWF-902 : DOOR B TYPE (A21Ö) + PANEL A TYPE (A25)						
*DWF-173, DWF-163, DWF-903 : DOOR B TYPE (A21Ö) + PANEL B TYPE (A25Ö)						

NO.	PARTCORD	PART NAME	SPEC	Q'TY	UNIT	NOTE
B01	3611201000	CLAMP	HSW3, D2.6, MFZN D36	1	EA	NON PUMP
	3611202200		HSW3 PE-LD			PUMP
B02	3613220200	HOSE DRAIN O AS	ASSY(PE-LD+EVA L=1250)	1	EA	NON PUMP
	3613217800	HOSE DRAIN O	PE-LD			PUMP
B03	7122401211	SCREW TAPPING	T2S TRS 4X12 MFZN	4	EA	
B04	3614519400	PLATE UPPER	PP	1	EA	
B05	3615302930	SUPPORTER TUB BL	POM	1	EA	
B06	7112401211	SCREW TAPPING	T1 TRS 4X12 MFZN	1	EA	
B07	3615302920	SUPPORTER TUB BR	POM	1	EA	
B08	3515302900	SUPPORTER TUB FR	POM	1	EA	
B09	3615302910	SUPPORTER TUB FR	POM	1	EA	
B10	3611414010	COVER B	372X508X0.4T SGCC	1	EA	
B11	3618921500	ASSY CONDENSER	54.0μF+60μH L=470 #250	1	EA	110V/60Hz
	3618921900		41.6μF+60μH L=470 #250			127V/60Hz
	3618921000		13.5μF+60μH L=470 #250			220V/50Hz, 60Hz
	3618913740		11.4μF+60μH L=470 #250			240V/50Hz
B12	3612603300	HANDLE CABINET	PP	2	EA	
B13	3610809500	CABINET AS	SGCC	1	EA	
	3610388700	BASE U AS	850M	1	EA	ASSY(B14-B16)
B14	3610388300	BASE U	PP	1	EA	
B15	3617702100	LEG ADJUST AS	DWF-1089W2	1	EA	
B16	3617702300	LEG FIX	THERMAL PLASTIC ELASTOM	3	EA	
B17	7112401211	SCREW TAPPING	T1 TRS 4X12 MFZN	12	EA	
B18	3611403710	COVER UNDER	PP	1	EA	
B19	3611405320	COVER PUMP	PP(B360F)	1	EA	
	3611405301		UL/CSA(466FWU, HFH-400)			
B20	7112501611	SCREW TAPPING	T1 TRS 5X16 MFZN	2	EA	
B21	3963220330	MOTOR SHADED POLE	AC 110V/60Hz	1	EA	110v/60Hz
	3963821530		AC 120V/60Hz			127V/60Hz
	3963322730		AC 220V/60Hz			220V/60Hz
	3963513430		AC 220-240V/50Hz			220-240v/50Hz
B22	3611901530	FILTER AS	DWF-5591DPNF E-TYPE	1	EA	
B23	3618703770	THEMINAL PUMP	AC 125V/3.15A #250CONN	1	EA	110-130V/60Hz
	3618703760		AC 250V/1A #250CONN			220-240V/50Hz

NO.	PARTCORD	PART NAME	SPEC	Q'TY	UNIT	NOTE
C01	7122401611	SCREW TAPPING	T2S TRS 4X16 MFZN	4	EA	
C02	3611408500	COVER TUB O	PP	1	EA	170M, 160M SERIES
	3611408400		PP			DWF-900M SERIES
C03	3610910600	CAP PULSATOR	PP	1	EA	
C04	4505E3203A	SC. PULSATOR FIX AS	6X25 O-RING+SILOCK	1	EA	
C05	36169705800	PULSATOR AS	PP DWF-850M	1	EA	
C06	3616006200	SPECIAL NUT	ZDC2	1	EA	
C07	3616006500	SPRCIAL WASHER	SUS301 T-0.8	1	EA	
C08	3619704500	SUSPENSION AS (B)	850M	2	EA	
C09	3619804400	SUSPENSION AS (A)	850M	2	EA	
	3618816800		850M			ASSY(C10-C14)
	3618803010		DWF-8080R2			ASSY(C10-C14)
	3618803040		DWF7080			ASSY(C10-C14)
C10	3616105500	BALANCER AS	850M	1	EA	DWF-170M SERIES
	3616101600		DWF-8080R2			DWF-160M SERIES
	3616101700		DWF-7080R4			DWF-900M SERIES
	3618816200		SUS			DWF-170M SERIES
C11	3618801700	TUB I	SUS	1	EA	DWF-160M SERIES
	3618801800		SUS			DWF-900M SERIES
	3618816100		PP			DWF-170M SERIES
C12	3618802000	TUB U	PP	1	EA	DWF-160M SERIES
	3618802100		PP			DWF-900M SERIES
C13	3612508300	GUIDE FILTER AS	850M	2	EA	DWF-170M SERIES
	3612508400					
	3612802200		DWF-8080R2			DWF-160M SERIES
	3612502400		DWF-7080R4			DWF-900M SERIES
C14	3617200600	FLANGE TUB	ALDC12 VE1	1	EA	

✓ **Caution:** In this Service Manual, some parts can be changed for improving, their performance without notice in the parts list. So, if you need the latest parts information, please refer to PPL(Parts Price List) in Service information Center(<http://svc.dwe.co.kr>)

NO.	PARTCORD	PART NAME	SPEC	Q'TY	UNIT	NOTE
C15	3610085520	FILTER AS	PP 94ÖS (74X130X130)	2	EA	DWF-170M SERIES
	3610085520		PP 94ÖS (74X130X130)	1	EA	160M, 900M SERIES
C16	3618802630	TUB O	PP	1	EA	170M, 160M SERIES
	3618802510		PP			DWF-900M SERIES
C17	4507D08150	CLAMP	MFZN HOSE ID-7	1	EA	
C18	4500D08210	HOSE	ID=4.0	1	EA	
C19	3615404020	VALVE DRAIN AS	5591D VE	1	EA	ONLY NON PUMP
C20	3613218500	HOSE DRAIN I AS	LDPE+EVA L=219.5	1	EA	NON PUMP
	3613212100	HOSE DRAIN I	LDPE+EVA L=184			PUMP
C21	3613208900	HOSE OVERFLOW	PE-LD L=280mm	1	EA	ONLY NON PUMP
C22	7341601611	SPECIAL BOLT	6B-1-6X16 MFZN	2	EA	
C23	3612718200	INNER EARTH WIRE	GREEN VSF(30/0.18) L=350	1	EA	PHILIPPINES
	3612713100		AWG18 16/0.26 GN/YW			STANDARD AREA
C24	3616006900	SPECIAL SCREW	SCM24H 6.5X18	4	EA	
C25	450ED45100	MOTOR SYNCHR.	AC 110-120V/60Hz L=450 #250	1	EA	110-130V(NON PUMP)
	3966010200		AC 220-240V/50Hz L=450 #250			220-240V(NON PUMP)
	450ED45120		AC 110-120V/60Hz L=450 #250			110-130V(PUMP)
	3966010220		AC 220-240V/50Hz L=450 #250			220-240V/50Hz(PUMP)
C26	3610387400	BASE	SECEN 2.0T	1	EA	
C27	3616007000	SPECIAL SCREW	SCM24H 6.5X24	18	EA	
C28	3617305821	GEAR MECHANISM	GM-1300-KS6XO	1	EA	NON PUMP
	3617307610		GM-1300-KS6PO			PUMP
C29	7610802011	BOLT HEX	6B-1 8X20 HS MFZN	4	EA	
C30	3611502000	CUSHION UPPER	POM	2	EA	
C31	7650802811	BOLT HEX	6B-1 8X28 HS MFZN	2	EA	
C32	3618401400	PULLEY MOTOR AS	M-TYPE DS=10, DP=48.5 60Hz	1	EA	60Hz
	3618401420		M-TYPE DS=10, DP=53.0 50Hz			50Hz
C33	3610402901	BODY BUBBLE AS	10.8kg HOSE-780	1	EA	
C34	3616500500	BELT V	M20.5	1	EA	60Hz
	3616500100		M21			50Hz
C35	3618301300	PROTECTOR GEAR	SBHG 1.6T	1	EA	
C36	3611529400	CUSHION DOWN	POM 107X31X6.7	2	EA	
C37	3964221110	MOTOR CONDENSER	110-120V/60Hz W1D46CA012	1	EA	110V/60Hz
	3964821210		120-127V/60Hz W1D46JA012			120-127V/60Hz
	3964311310		220-240V/50Hz W1D46VA012			220-240V/50Hz
	3964321110		220V/60Hz W1D46CAUA012			220V/60Hz

1. EXPLODED VIEW

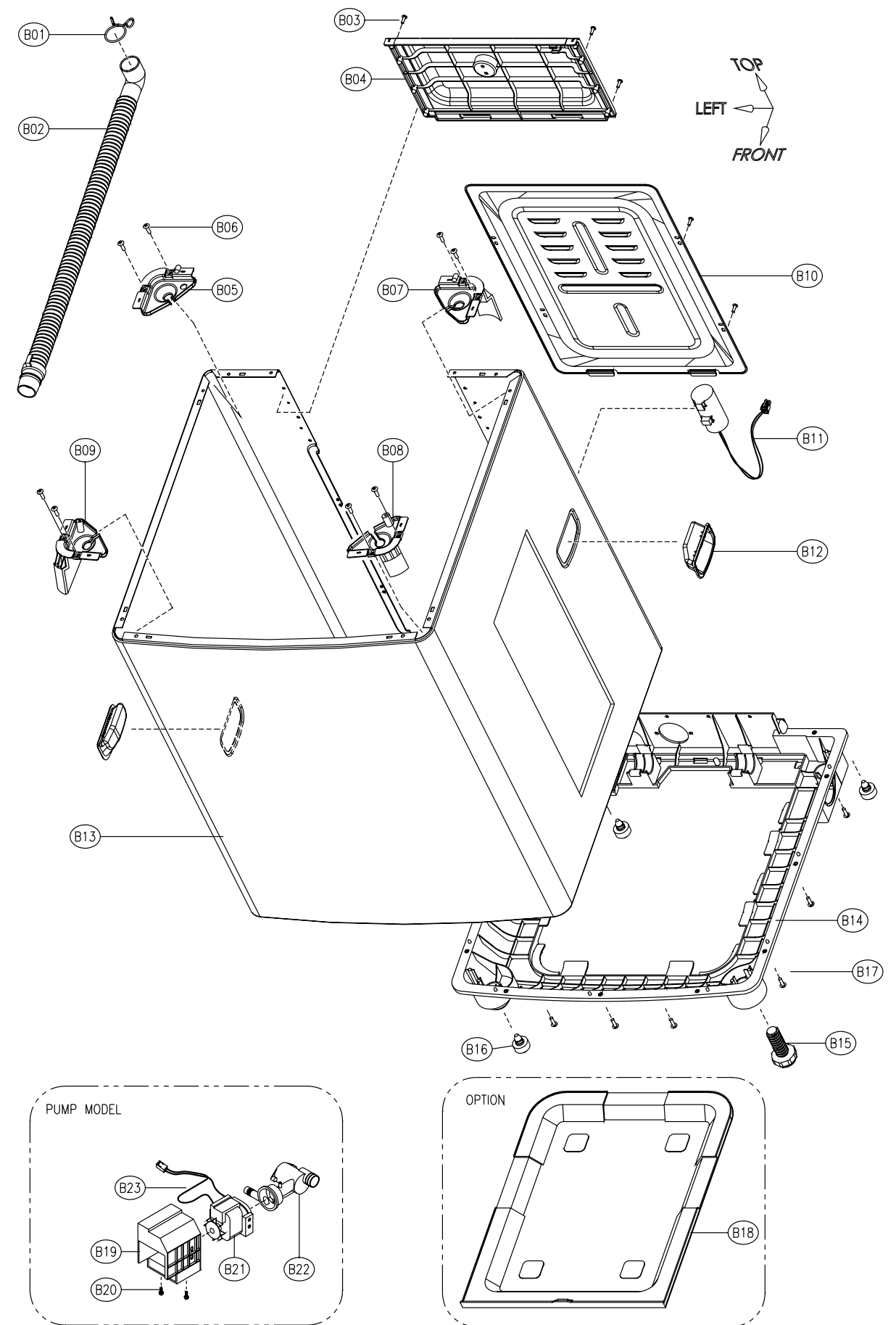
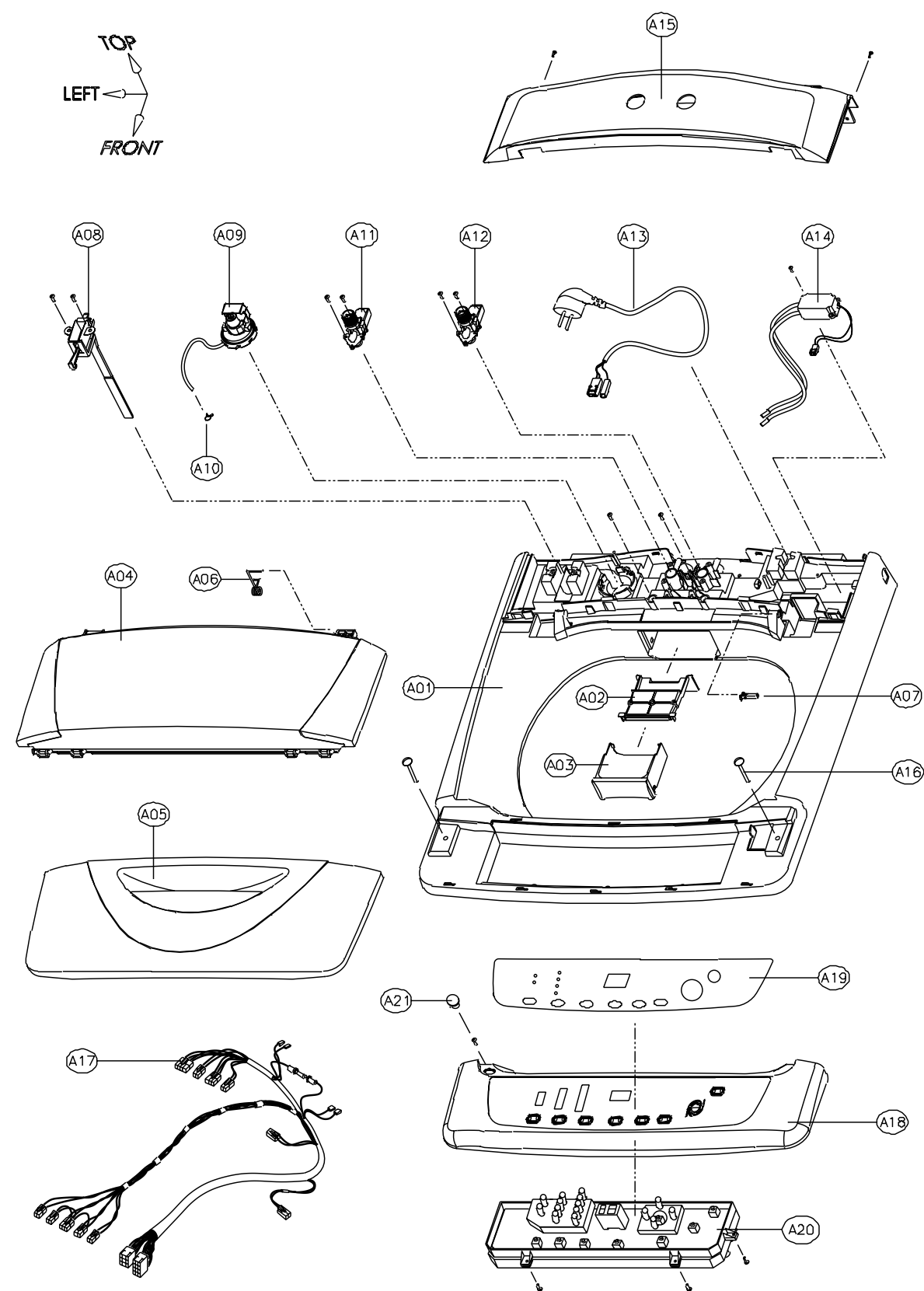

1. EXPLODED VIEW

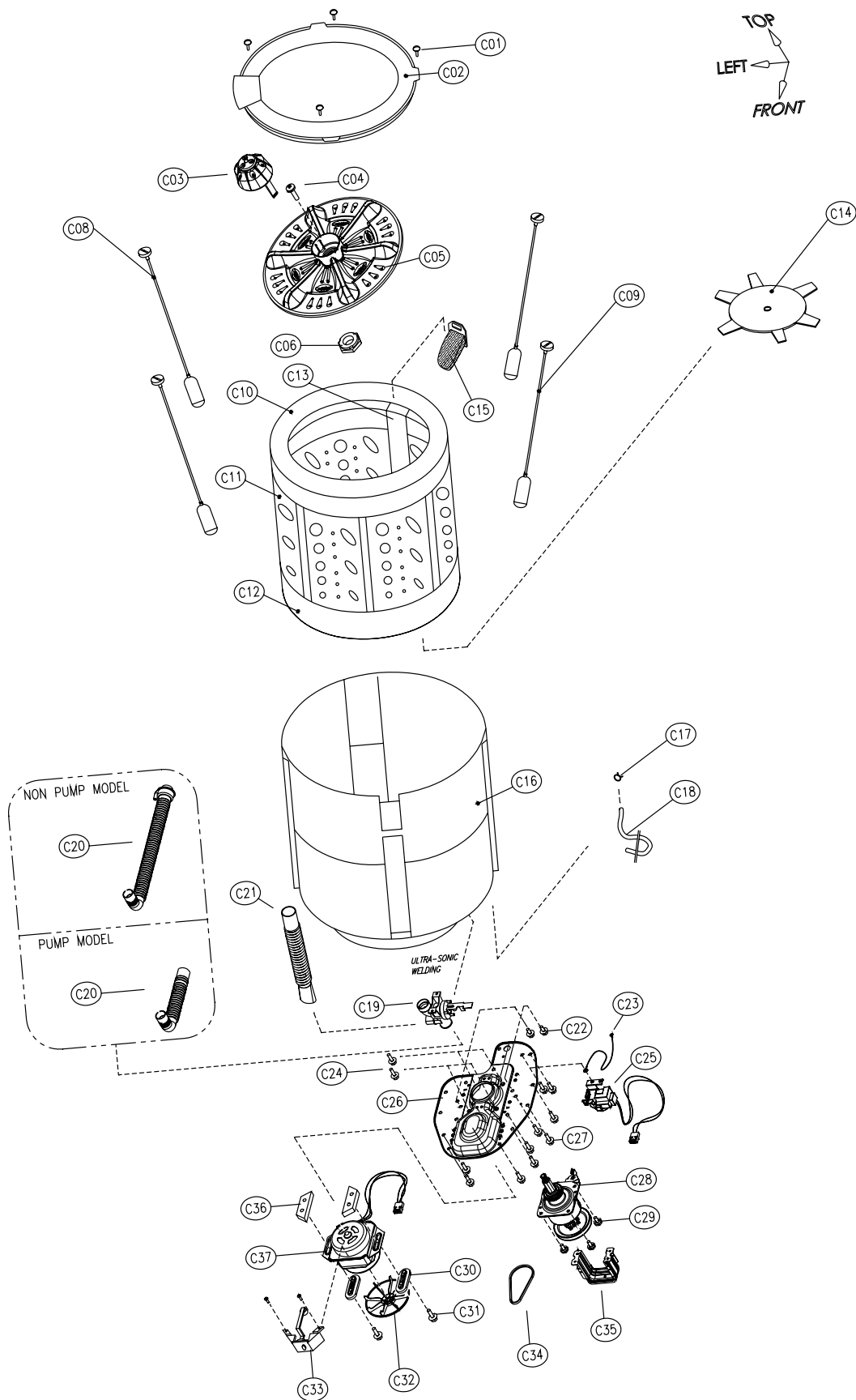

2. PARTS LIST

1) DWF-174

✓ **Caution:** In this Service Manual, some parts can be changed for improving, their performance without notice in the parts list. So, if you need the latest parts information, please refer to PPL(Parts Price List) in Service information Center(<http://svc.dwe.co.kr>)

NO.	PART NAME	PARTCORD	SPECIFICATION	Q ₁ TY	NOTE
A01	PLATE T	3614519300	PP	1	
A02	NOZZLE DETERGENT	3618102400	PP	1	
A03	CASE DETERGENT	3611119600	PP	1	
A04	DOOR B AS	3611798900	ABS	1	
A05	DOOR F AS	3611799000	ABS	1	
A06	SPRING	3615111210	DWF-850M, D=2.0	1	
A07	HINGE DOOR	3612902400	POLYACETAL	1	
A08	SWITCH SAFETY	3619006381	SF-030P, CU/T=9, #187	1	
		3619003171	SF-030A3, CU/T=14, #187		
		3619003191	SF-030A5, CU/T=14, #187		
A09	SENSOR PRESSURE AS	3614802320	CDL-D04N	1	
A10	CLAMP	4507D08150	MFZN HOSE ID=7	1	
A11	VALVE INLET(H)	3615403610	AC110-130V/60Hz 270 _i	1	
		3615403811	AC220-240V/50Hz 270 _i		
		3615402110	AC220V/60HZ 270 _i		
A12	VALVE INLET(C)	3615403530	AC110-130V/60Hz 90 _i	1	
		3615403731	AC220-240V/50Hz 90 _i		
		3615402030	AC220V/60HZ 90 _i		
A13	POWER CORD AS	3611302820	A-VCTFK 2X0.75 2.3M BK	1	TAIWAN
		3611304610	N LFC-3R 3X0.752.3M GY		AUSTRALIA
		3611304710	F H05W 3X0.75 2.3M WH		CHILE
		3611304810	RW-300/500 3X0.75 2.3M		CHINA
		3611304910	VCTF 3X0.75 2.3M		INDIA
		3611305310	H05W-F 3X0.75 2.3M WH		MALAYSIA
		3611305410	H05W-F 3X0.75 2.3M BK		SINGAPOLE
		3611305810	H05W-F 3X0.75 2.3M GY		SOUTH AFRICA
		3611305610	F H05W 3X0.75 2.3M BK		USSR
		3611306030	H05W-F 3X0.75 2.3M GY		ARGENTINA
		3611305110	3X0.75 2.3M		KOREA
A14	ASSY RADICAL GENERATOR	36100E2E00	100VSNH, 100-110, 806, L700	1	
A15	PANEL B	3614237900	3614237900 ABS	1	
A16	SCREW TAPPING	7112503011	T1S TRS 5X30 MFZN	2	
A17	HARNESS AS	3612789800	110V, NON PUMP, SINGLE VALVE	1	WITHOUT RADICAL FUNCTION
		3612789810	110V, NON PUMP, SINGLE VALVE		WITH RAPICAL FUNCTION
		3612789820	220V, NON PUMP, SINGLE VALVE		WITHOUT RAPICAL FUNCTION
		3612789830	220V, NON PUMP, SINGLE VALVE		WITH RAPICAL FUNCTION
		3612789840	220V, NON PUMP, DUAL VALVE		WITHOUT RAPICAL FUNCTION
		3612789850	220V, NON PUMP, DUAL VALVE		WITH RAPICAL FUNCTION
		3612789860	110V, PUMP, DUAL VALVE		WITHOUT RAPICAL FUNCTION
		3612789870	110V, PUMP, DUAL VALVE		WITH RAPICAL FUNCTION
		3612789880	220V, PUMP, DUAL VALVE		WITHOUT RAPICAL FUNCTION
		3612789890	220V, PUMP, DUAL VALVE		WITH RAPICAL FUNCTION
A18	PANEL F	3614237800	ABS	1	
A19	DECORATOR PANEL F	3611620700	PC FILM/3M	1	

NO.	PART NAME	PARTCORD	SPECIFICATION	Q ₁ TY	NOTE
A20	PCB AS	PRPSSWXC19	110V, PUMP, DUAL VALVE	1	WITH RADICAL FUNCTION
		PRPSSWXC20	220V, PUMP, DUAL VALVE		WITH RADICAL FUNCTION
		PRPSSWXC21	110V, PUMP, DUAL VALVE		WITHOUT RADICAL FUNCTION
		PRPSSWXC22	220V, PUMP, DUAL VALVE		WITHOUT RADICAL FUNCTION
		PRPSSWXC15	110V, NON PUMP, DUAL VALVE		WITH RADICAL FUNCTION
		PRPSSWXC16	220V, NON PUMP, DUAL VALVE		WITH RADICAL FUNCTION
		PRPSSWXC17	110V, NON PUMP, DUAL VALVE		WITHOUT RADICAL FUNCTION
		PRPSSWXC18	220V, NON PUMP, DUAL VALVE		WITHOUT RADICAL FUNCTION
		PRPSSWXC11	110V, NON PUMP, SINGLE VALVE		WITH RADICAL FUNCTION
		PRPSSWXC12	220V, NON PUMP, SINGLE VALVE		WITH RADICAL FUNCTION
		PRPSSWXC13	110V, NON PUMP, SINGLE VALVE		WITHOUT RADICAL FUNCTION
		PRPSSWXC14	220V, NON PUMP, SINGLE VALVE		WITHOUT RADICAL FUNCTION
A21	CAP REAR	3610902600	CR	1	
B01	CLAMP	4501F06120	SWPA2 ZN8-C D34	1	NON PUMP
		3611202200	HSW3 PE-LD		PUMP
B02	HOSE DRAIN O AS	3613213560	1089CTE, L=950MM	1	NON PUMP
		3613218800	PE-LD/EVA, L=1600MM		PUMP
B03	SCREW TAPPING	7122401211	TRS 4X12 MFZN	4	
B04	PLATE UPPER	3614519400	PP	1	
B05	SUPPORTER TUB BL	3615302931	FRPP(5203G6)	1	
B06	SCREW TAPPING	7112401211	T1 TRS 4X12 MFZN	8	
B07	SUPPORTER TUB BR	3615302921	FRPP(5203G6)	1	
B08	SUPPORTER TUB FR	3615302901	FRPP(5203G6)	1	
B09	SUPPORTER TUB FL	3615302911	FRPP(5203G6)	1	
B10	COVER B	3611414010	372X508X0.4T SGCC	1	
B11	ASSY CONDENSER	3618921500	54.0uF+60uH L=470 #250	1	110V/60Hz
		3618921900	41.6uF+60uH L=470 #250		127V/60Hz
		3618921000	13.5uF+60uH L=470 #250		220V/50HZ,60Hz
		3618913740	11.4uF+60uH L=470 #250		240V/50Hz
B12	HANDEL CABINET	3612603300	PP	2	
B13	CABINET AS	3610809501	PAINTING(0.6)	1	
		3610388700	850M		
B14	BASE U AS	3610388300	PP	1	
B15	LEG ADJUST AS	3617702120	SCREW (4*14)	1	
B16	LEG FIX	3617702300	THERMAL PLASTIC ELASTOM	3	
B17	SCREW TAPPING	7112401211	T1 TRS 4X12 MFZN	12	
B18	COVER UNDER	3611402711	PP-M/B	1	
B19	COVER PUMP	3611405320	PP(B360F)	1	
		3611405301	UL/CSA(466FWU, HFH-400)		
B20	SCREW TAPPING	7112501611	T1 TRS 5X16 MFZN	2	
B21	MOTOR SHADED POLE	3618957310	AC 110-127V/60Hz	1	
		3618957280	AC 220V/60Hz		
		3618957250	AC 220V/50Hz		
		3618957220	AC 240V/50Hz		
B22	FILTER AS	3611901530	DWF-5591DPNF E-TYPE	1	

NO.	PART NAME	PARTCORD	SPECIFICATION	Q ₁ TY	NOTE
C01	SCREW TAPPING	7122401611	T2S TRS 4X16 MFZN	4	
C02	COVER TUB O	3611408500	PP	1	
C03	CAP PULSATOR	3610910600	PP	1	
C04	SPECIAL SCREW	3616003720	SUS 6X26.5	1	
C05	PULSATOR AS	3619705800	PP DWF-850M	1	
C06	SPECIAL NUT	4507D83080	SUS 304	1	
C08	SUSPENSION AS	3619805600	SP=120, LD=606	2	WHITE
C09	SUSPENSION AS	3619805700	SP=111, LD=606	2	BLUE
C10	BALANCER AS	3616105500	850M	1	
C11	TUB I	3618816200	SUS	1	
C12	TUB U	3618816101	PP-M/B	1	
C13	GUIDE FILTER AS	3612508300	850M	2	
		3612508400	850M		
C14	FLANGE TUB	3612701200	10KG, 3-FOOT	1	
C15	FILTER AS	3610085520	PP 94 ₅ (74X130X130)	2	
C16	TUB O	3618802630	PP	1	
C18	HOSE	4500D08210	ID=4.0	1	
C19	VALVE DRAIN AS	3615408400	100M	1	ONLY NON PUMP
C20	HOSE DRAIN I AS	3613218500	LDPE+EVA L=219.5	1	NON PUMP
		3613212100	LDPE+EVA L=184		PUMP
C21	HOSE OVERFLOW	3613208901	PE-LD L=280mm	1	NON PUMP
C22	SPECIAL BOLT	7341601611	6B-16X16 MFZN	2	
C23	HARNESS EARTHINNER	3612757010	L=560mm	1	
C24	SPECIAL SCREW	3616006900	SCM24H 6.5X18	4	
C25	MOTOR SYNCHRONOUS	450ED45120	110-130V/50, 60HZ L=450	1	
		3966010220	220-240V/50, 60HZ L=450		
C26	BASE	3610387400	SECEN 2.0T 1		
C27	SPECIAL SCREW	3616007000	SCM24H 6.5X24	12	
C28	GEAR MECHANISM	3617307610	GM-1300-KS6P0	1	
C29	BOLT HEX	7341801511	6B-1 8X15 MFZN	4	
C31	BOLT HEX	7650802011	6B-1 8X20 PW(2X25) MFZN	2	
C32	PULLEY MOTOR AS	3618432000	M-TYPE DS=10 DP=48.5	1	60 Hz
		3618431900	M-TYPE DS=10 DP=53.0		50 Hz
C33	BODY BUBBLE AS	3610402902	98SERIES, HOSE L=780mm	1	
C34	BELT V	3616590220	M20.5, AGING	1	60Hz
		3616590230	M21, AGING		50Hz
C35	PROTECTOR GEAR	3618301300	SBHG 1.6T	1	
C36	CUSHON DOWN	3611502700	POM 8mm	2	
C37	MOTOR CONDENSER	3964221111	110-120V/60Hz W1S46CA012	1	110V/60Hz
		3964821210	120-127V/60Hz W1D46JA012		120-127V/60Hz
		3964311311	220-240V/50Hz W1D46VA012-S		220-240V/50Hz
		3964321110	220V/60Hz W1D46UA012		220V/60Hz

1. EXPLODED VIEW

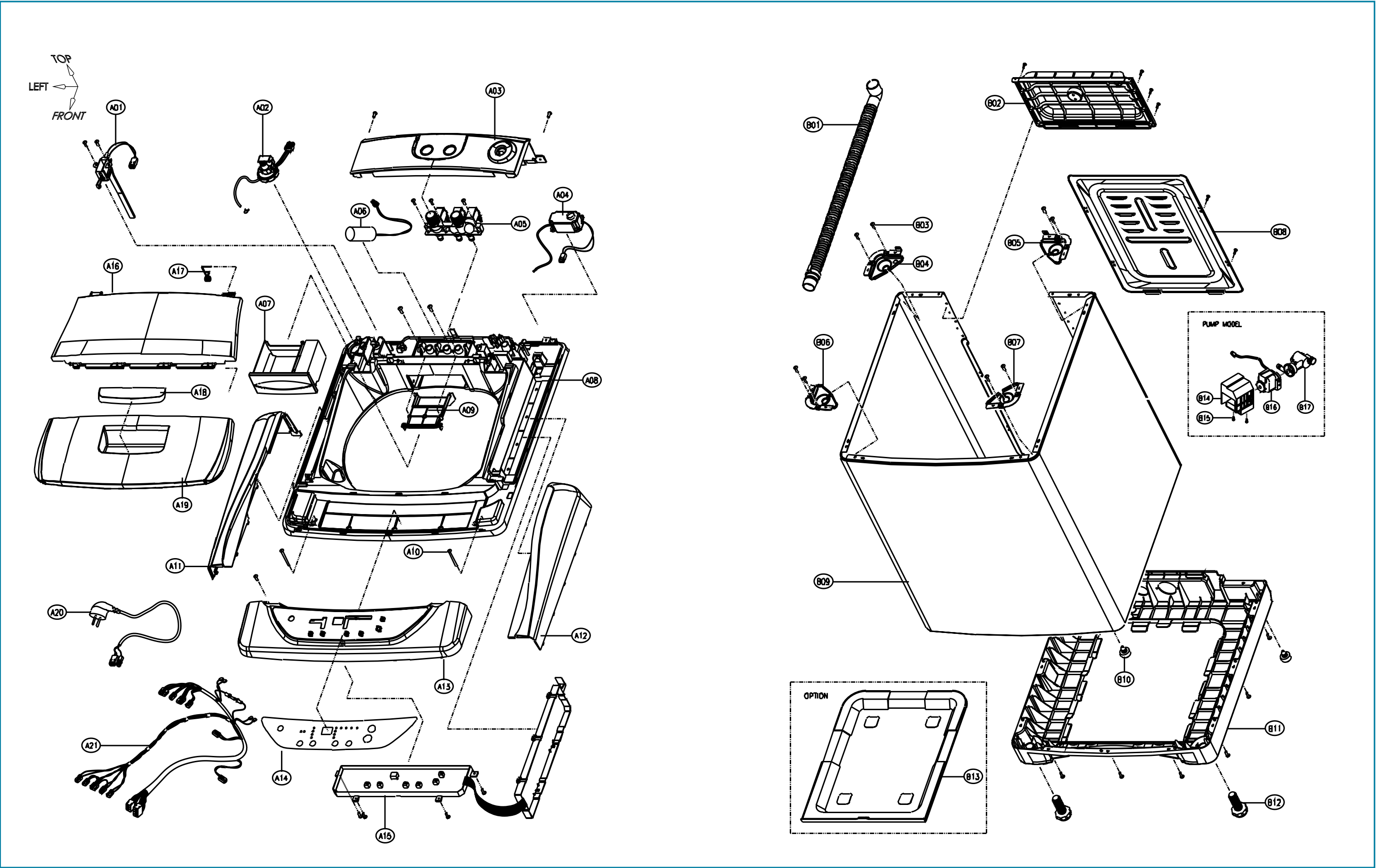

1. EXPLODED VIEW

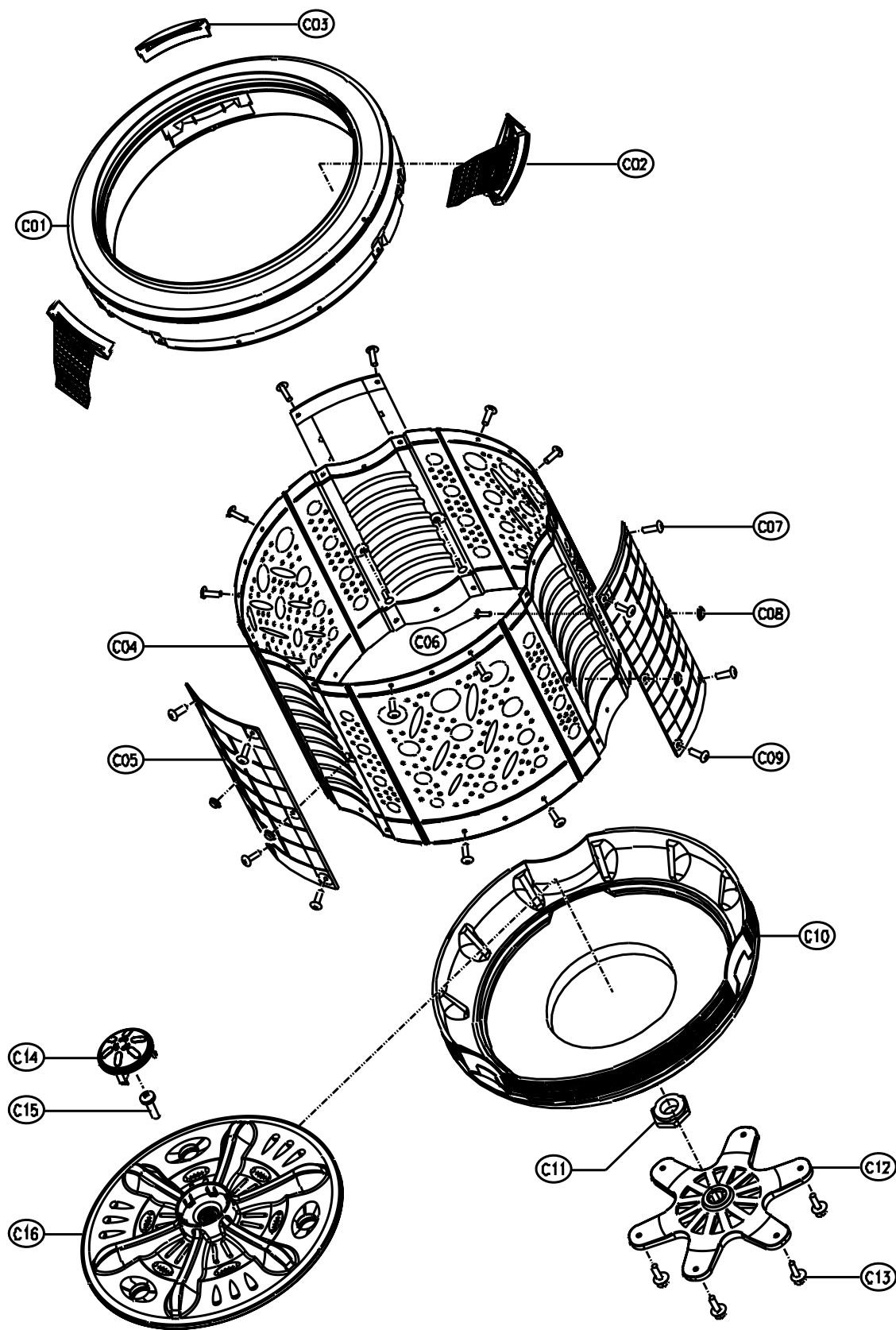

2. PARTS LIST

1) DWF-200_260C

NO.	PARTS CODE	PARTS NAME	DESCRIPTION	Q'TY	REMARK
A01	3619044130	SWITCH SAFETY	030A7 #187, B:9MM, TIP:9MM	1	
A02	3614802300	SENSOR PRESSURE	DC 5V, 2PIN	1	
A03	3614234800	PANEL REAR	PP C/H RADICAL	1	
A04	36100E2C40	RADICAL GENERATOR	AC 220V/50-60HZ	1	INVERTER
	36100E2C50		AC 100-110V/50-60HZ		
	36100E2C60		AC 230-240V/50HZ		
	36100E2C70		AC 120-127V/60HZ		
A05	3615407100	VALVE INLET AS	220V/60HZ, C&H&R	1	
	3615407110		100V/50, 60HZ, C&H&R		
	3615407120		100-130V/60HZ, C&H&R		
	3615407130		220-240V/50HZ, C&H&R		
	3615407140		100V/50, 60HZ, C&R		
	3615407150		110-130V/60HZ, C&R		
	3615407160		220V/60HZ, C&R		
	3615407170		220-240V/50HZ, C&R		
	3615407171		220-240V/51HZ, ANG-180		
	3615408300		220-240V/52HZ, COLD ONLY		
A06	3618911300	UNIT CAPACITOR	12.5F, 400VAC, AL-CAN	1	220-240V
	3618911400		13.5F, 400VAC, AL-CAN		220V
	3618911800		41.6F, 230VAC, AL-CAN		127V
	3618912400		54F, 200VAC, CAN TYPE		110V
A07	3611132500	CASE DETERGENT	ABS, NON-RINSE	1	
A08	3614522610	PLATE T	PP COLD+HOT	1	
A09	3618102500	NOZZLE DETERGENT	PP	1	
A10	3610909900	SCREW TAPPING	T1S TRS 5*30 MFZN	2	FOR PLATE T
A11	3614234600	PANEL SIDE L	PP	1	
A12	3614234700	PANEL SIDE R	PP	1	
A13	3614234500	PANEL F	ABS	1	
A14	3611618900	DECORATOR PANEL F	PC FILM 0.188	1	
A15	PRPSSW1N02	PCB AS	200CTC(V1F, L5)	1	SINGLE VALVE
A16	3611798100	DOOR B	PP	1	
A17	3615111210	SPRING DOOR	DWF-850M, 98'S, 100'S D=2.0	1	
A18	3612604900	HANDLE DOOR	ABS	1	
A19	3611798000	DOOR F	PP	1	
A20	3611305100	POWER CORD	3*0.75 2.3M	1	KOREA
	3611305110		U VCTF 3*0.75 2.3M		PERU
	3611305500		A-VCTFK 2*0.75 2.3M GY		MEXICO
	3611304610		N LFC-2R 3*0.75 2.3M GY		AUSTRALIA
	3611336650		F H05W 3*0.75 2.3M WH		CHILE
	3611304810		RW-300/500 3*0.75 2.3M		CHINA
	3611304910		VCTF 3*0.75 2.3M		INDIA
	3611305310		H05W-F 3*0.75 2.3M WH		MALAYSIA
	3611305410		H05W-F 3*0.75 2.3M BK		SINGAPORE
	3611305810		H05W-F 3*0.75 2.3M GY		SOUTH AFRICA
	3611305610		F H05W 3*0.75 2.3M BK		USSR, SPAIN
	3611306030		H05W-F 3*0.75 2.3M GY		ARGENTINA
	3611302900		3*0.75 300*2 L=1800		KOREA(INVERTER)
	3611302820		A-VCTFK 1.9M		TAIWAN
A21	3612760801	HARNESS AS	220-240V C/H NON PUMP	1	DOUBLE VALVE
	3612760811		100-127V C/H NON PUMP		DOUBLE VALVE
	3612760821		220-240V C ONLY NON PUMP		SINGLE VALVE
	3612760831		100-127V C ONLY NON PUMP		SINGLE VALVE
	3612760832		100-127V C ONLY NON PUMP		240 MTC
	3612760841		220-240V C/H PUMP		PUMP
	3612760851		100-127V C/H PUMP		PUMP
	3612760900		DWF-101MI, INVERTER	1	INVERTER
B01	3613213560	HOSE DRAIN O	1089 CTE 950MM	1	NON PUMP
	3613218800	HOSE DRAIN O AS	LD-PE/EVA L=1600 PUMP		PUMP
B02	3614514600	PLATE UPPER	PP	1	
B03	7112501411	SCREW TAPPING	T1 TRS 5*14 MFZN	8	
B04	3615302210	SUPPORTER TUB BL	SPG 1.4T	1	
B05	3615302310	SUPPORTER TUB BR	SPG 1.4T	1	
B06	3615302410	SUPPORTER TUB FL	SPG 1.4T	1	
B07	3615302510	SUPPORTER TUB FR	SPG 1.4T	1	
B08	3611413600	COVER BACK	SPG 0.4T	1	
B09	3610808011	CABINET	PAINTING(0.6)	1	

✓ **Caution:** In this Service Manual, some parts can be changed for improving, their performance without notice in the parts list. So, if you need the latest parts information, please refer to PPL(Parts Price List) in Service information Center(<http://svc.dwe.co.kr>)

NO.	PARTS CODE	PARTS NAME	DESCRIPTION	Q'TY	REMARK
B10	3617702300	LEG FIX	THERMAL PLASTIC ELASTOMER	2	
B11	3610310200	BASE U	PP	1	
B12	3617702010	LEG ADJUST	PP	2	
B13	3611402711	COVER UNDER	PP	1	
B14	3611405320	COVER PUMP	PP(B360F)	1	
	3611405301		UL/CSZ(466FWU, HFH-400)		
B15	7112501611	SCREW TAPPING	T1 TRS 5*16 MFZN	2	
B16	3618957200	MOTOR SHADED POLE	230-240V/50HZ L=1350 VSF	1	
	3618957230		220V/50HZ L=1350 VSF		
	3618957260		220V/60HZ L=1350 VSF		
	3618957300		110-127V/60HZ L=1350 VSF		
B17	3611901530	FILTER AS	DWF-5591 DPNF E-TYPE	1	
C01	3616105400	BALANCER AS	100'S, HIDDEN	1	
C02	3611904700	FILTER AS	100'S LINT FILTER AS	2	
C03	3612202900	FRAME FALL	PP	1	
C04	3618815300	TUB	SUS	1	
C05	3612507210	GUIDE FILTER AS	HIDDEN FILTER(SUS 0.6T)	3	
C06	3616008600	SPECIAL BOLT	SUS	6	FOR GUIDE FILTER
C07	3616003700	SPECIAL SCREW	SUS 5.5*16	12	FOR BALANCER AS
C08	3616008700	SPECIAL NUT	SUS	6	FOR GUIDE FILTER
C09	3616003700	SPECIAL SCREW	SUS 5.5*16	12	FOR TUB U
C10	3618815201	TUB U	FRPP-M/B	1	

NO.	PARTS CODE	PARTS NAME	DESCRIPTION	Q'TY	REMARK
C11	4507D83080	SPECIAL NUT	SUS 304	1	
C12	3617201200	FLANGE TUB	10KG 3-FOOT	1	
C13	3616007000	SPECIAL SCREW	SCM 24H, 6.5*24	3	
C14	3610911200	CAP PULSATOR	PP	1	
C15	3616003720	SPECIAL SCREW	SUS 6*26.5	1	
C16	3619705510	PULSATOR AS	100M	1	
D01	3611417700	COVER TUB O	PP, 100M	1	
D02	3618807100	TUB O	1098	1	NON PUMP
D03	3613200781	HOSE AS	L=1350MM	1	OPTION
D04	3619805400	SUSPENSION AS(A)	100C'S ROD=592 SPR=102	2	
D05	3619805500	SUSPENSION AS	100C'S ROD=592 SPR=112	2	
D06	3613208901	HOSE OVERFLOW	PELD, L=280MM	1	NON PUMP
D07	3615408400	VALVE DRAIN AS	1098'S, VE TYPE	1	NON PUMP
D08	3613218500	HOSE DRAIN I AS	LDPE+EVA, L=219.5	1	NON PUMP
	3613217700		PELD, L=219.5		PUMP
D09	3610387400	BASE	SECEN 2.0T	1	
D10	3616006900	SPECIAL SCREW	SCM 24H, 6.5*18	4	
D11	3616007000	SPECIAL SCREW	SCM 24H, 6.5*24	12	
D12	3612712200	INNER EARTH WIRE	GN VSF(30/0.18)	1	
	3612713150	HARNESS EARTH WIRE	VSF YW/GN L1=620 L2=200		
D13	3966010430	MOTOR SYNCHRONOUS	220-240V/50, 60HZ, 23, 1806	1	PUMP/NON PUMP
	3966320810		110-127V/50, 60HZ, 23, 1806		PUMP/NON PUMP
	3618957640		110V/60HZ, 23, 1806		240MTC
D14	3617307610	GEAR MECHANISM	GM-1300-KS6P0	1	240MTC
	3617308310		GM-2000-KS6P2		
D15	7341801511	BOLT HEX	6B-1 8*15 MFZN	4	
D16	3618301300	PROTECTOR GEAR	SBHG 1.6T	1	
D17	3616590220	BELT V	M20.5, AGING	1	60HZ
	3616590230		M21, AGING		50HZ
D18	3614800710	SENSOR HALL AS	DWF-100MV, 5.4	1	INVERTER
D19	3611502700	CUSHION DOWN	POM(8MM)	2	
D20	3964221231	MOTOR CONDENSER	110-127V 60HZ, W1S50CA011	1	
	3964510430		220-240V 50HZ, W1D50VA011		
	3964321261		220V 60HZ, W1D50UA014		
	3964821320		120-127V/60HZ, W1D50JA001		
	3964221020		110V 60HZ, WM244EA011		
	3618956310		W1N44UA302 3-BRACKET		
D21	7650802528	BOLT HEX	6B-1 8*25 PW(3*28) MFZN	2	
D22	3618432000	PULLEY MOTOR AS	M-TYPE DS=10 DP=48.5 60HZ	1	
	3618431900		M-TYPE DS=10 DP=53 50HZ		
	3618403510		ADC-12 DS=12 DP=52.5 60HZ		
	3618431300		ADC-12 DP=60.5 50HZ		
D23	3610402921	BODY BUBBLE AS	100M, 200M, HOSE=1580MM	1	INVERTER

1. EXPLODED VIEW

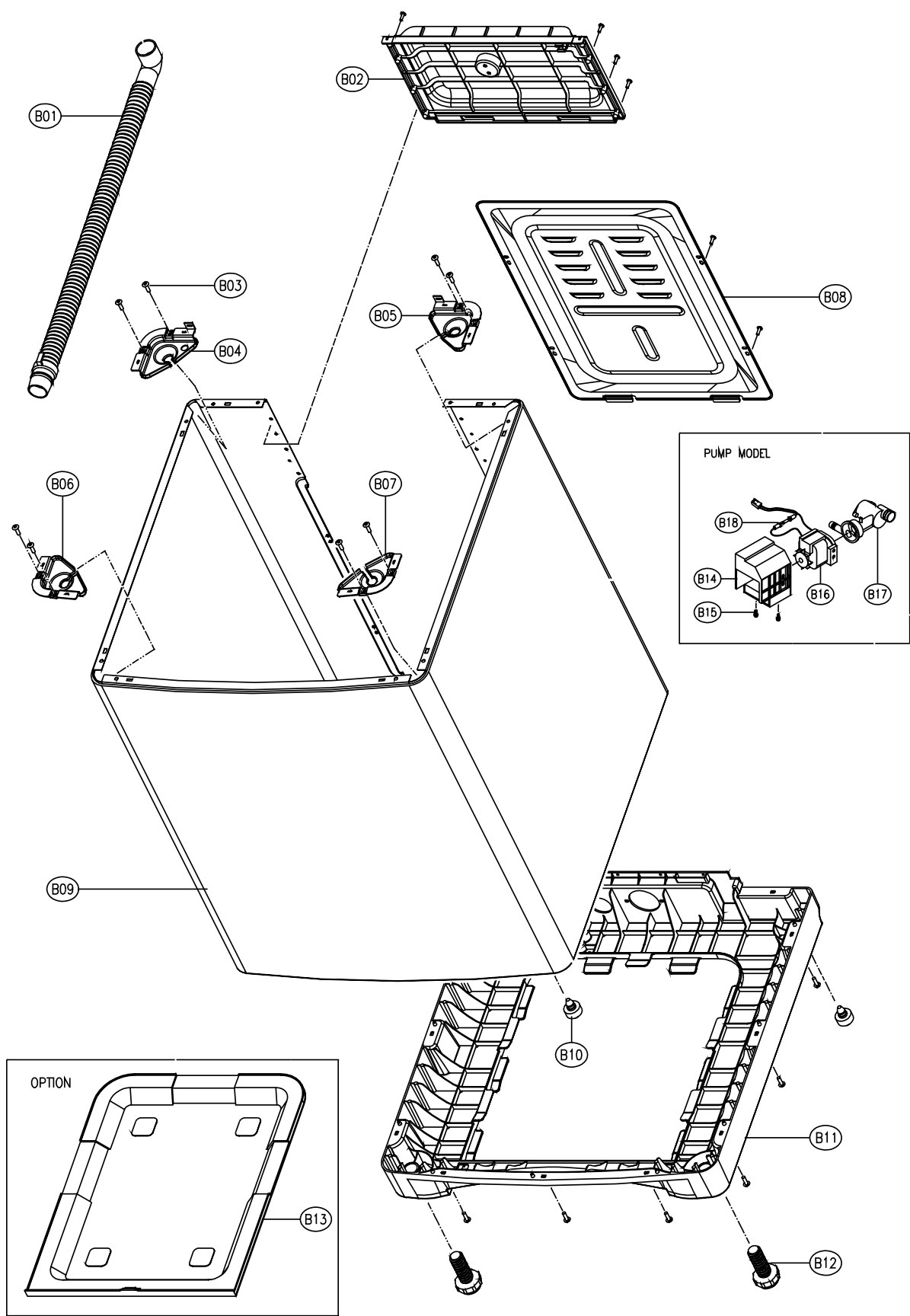
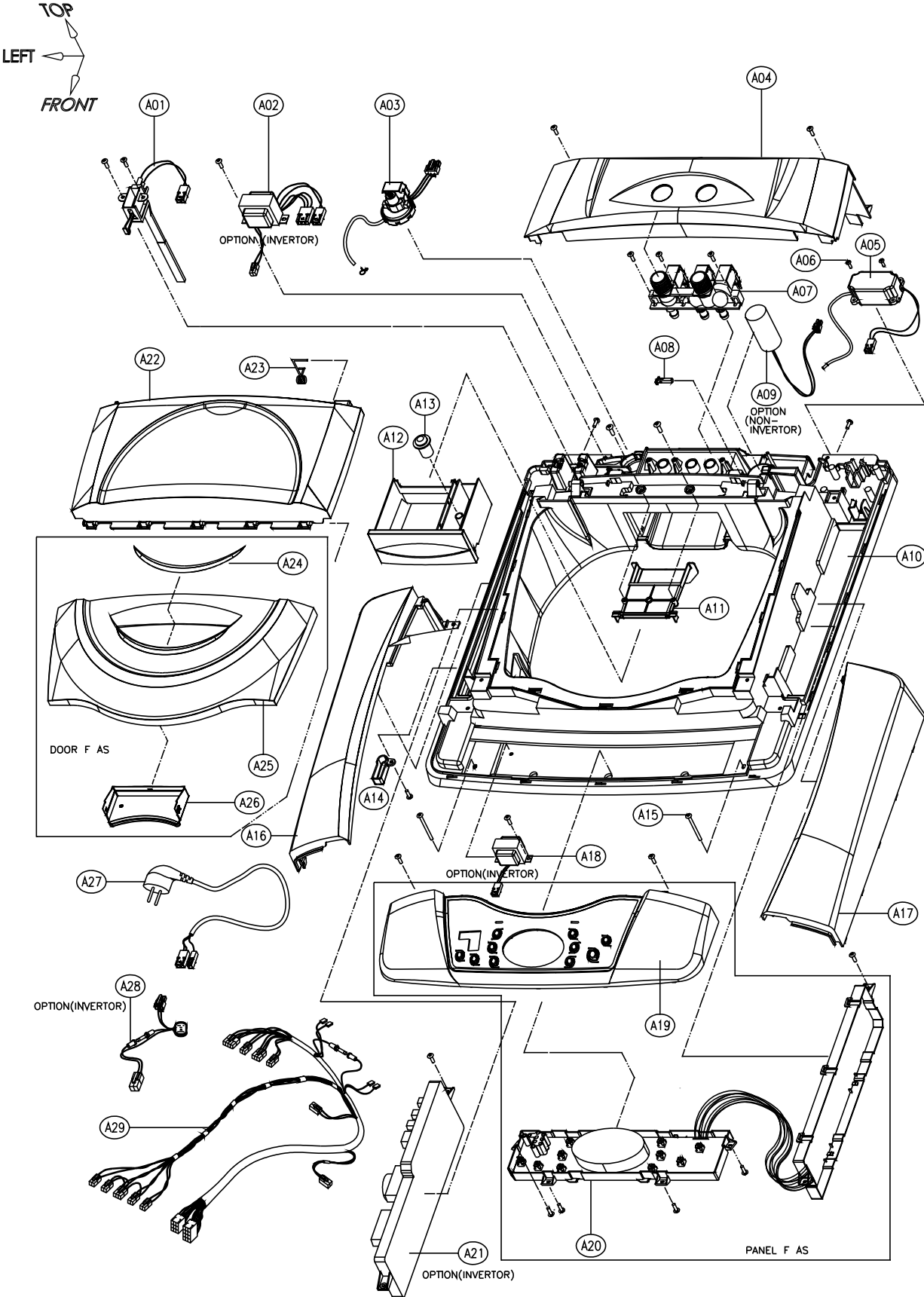

1-2. EXPLODED VIEW

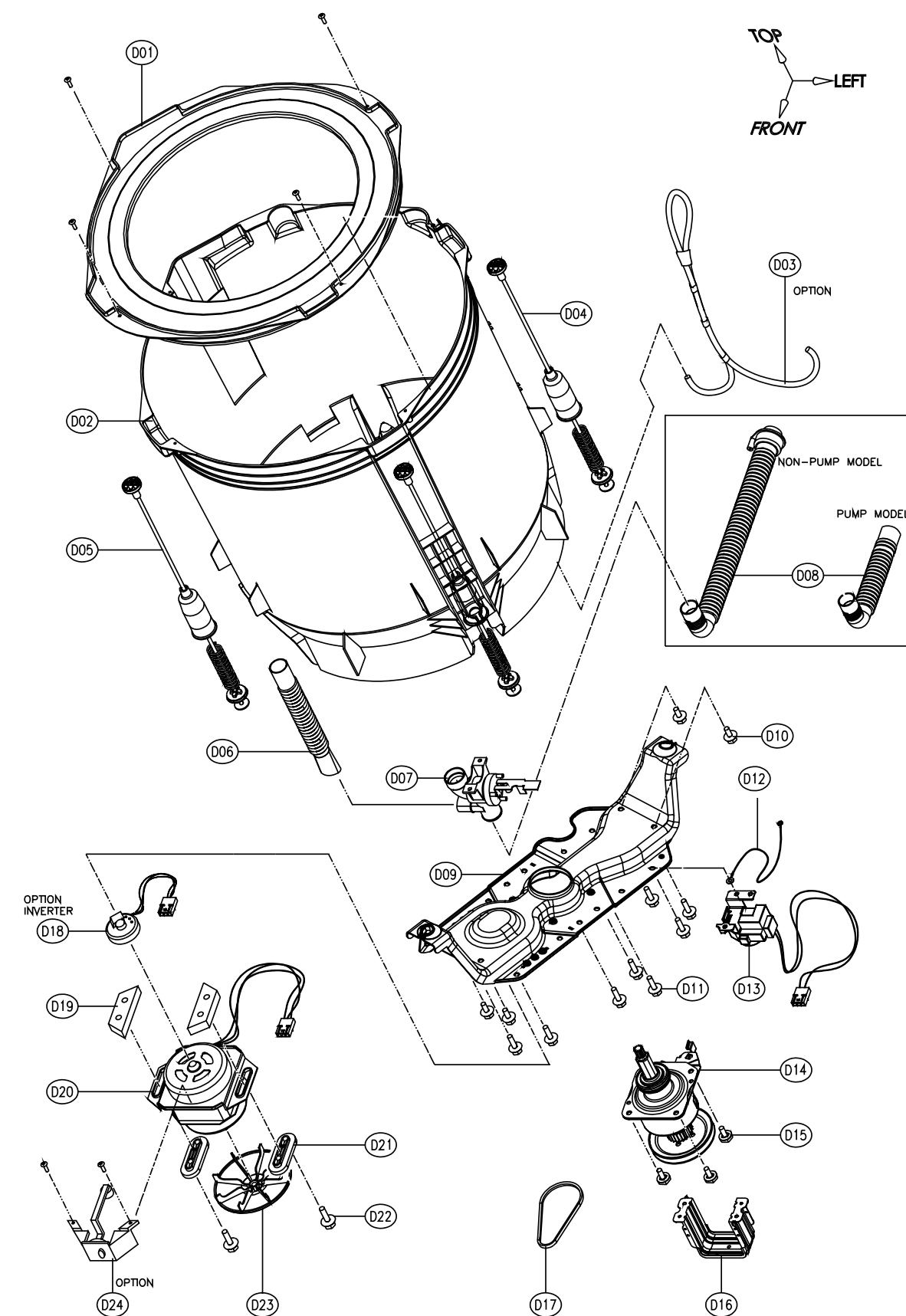
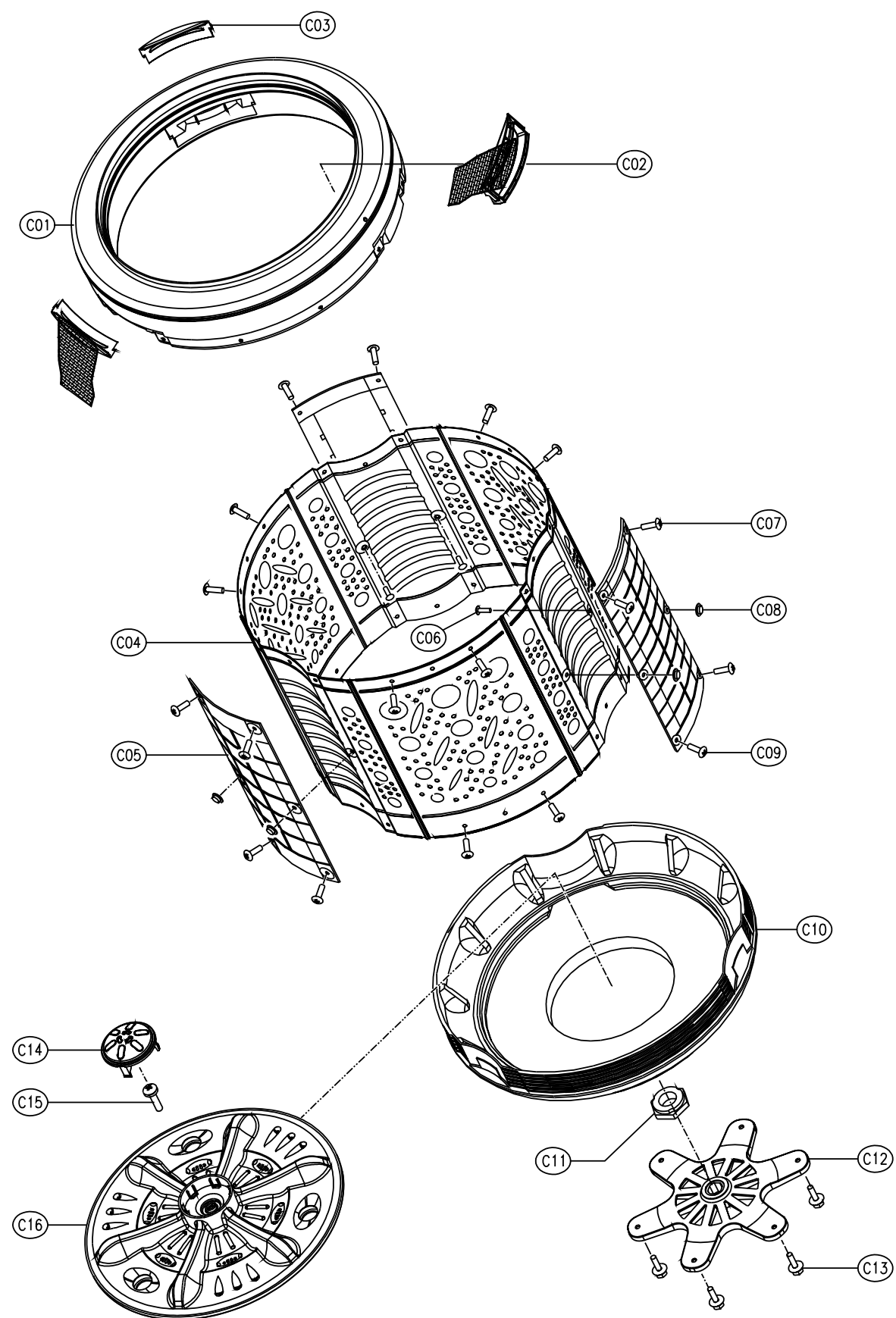

2. PARTS LIST

1) DWF-200MV_201M_204MV

NO.	PARTS CODE	PARTS NAME	DESCRIPTION	Q'TY	REMARK
A01	3619044110	SWITCH SAFETY	DWF-1098 CUSH=18MM	1	
A02	5EP1048050	TRANS POWER	T11-V2F	1	INVERTOR
A03	3614801600	SENSOR PRESSURE	90#H,CDN-D7N,CUS-D7	1	
A04	3614232101	PANEL REAR	ABS	1	UV COATING
	3614232160		ABS, UV_BASE		
A05	3610017100	RADICAL GENERATOR	220/60, DRG-220	1	
	3610019800		110/60, DRG-110		
	3610018400		220/50, DRG-230		
A06	3616007400	SPECIAL SCREW	T2S TRS 4X10+24	2	FOR RADICAL
A07	3615407100	VALVE INLET AS	AC 220V/60HZ, C&H&R	1	
	3615407110		AC 100V/50,60HZ, C&H&R		
	3615407120		AC 110V/60HZ, C&H&R		
	3615407130		AC 220V/50HZ, C&H&R		
	3615407140		AC 100V/50,60HZ, C&R		
	3615407150		AC 110V/60HZ, C&R		
	3615407160		AC 220V/60HZ, C&R		
	3615407170		AC 220V/50HZ, C&R		
A08	3612902400	HINGE DOOR	POLYACETAL	1	
A09	3618911400	UNIT CAPACITOR	13.5#IF, 400VAC, AL-CAN	1	220/230V
	3618912400		54#IF, 400VAC, AL-CAN		110V
	3618911200		11.4#IF, 400VAC, AL-CAN		240V
	3618911800		41.6#IF, 230VAC, CAN TYPE		127V
A10	3614519900	PLATE T	PP, COLD&HOT&RINSE	1	DOUBLE VALVE
	3614519910		PP, COLD&RINSE		SINGLE VALVE
A11	3618102300	NOZZLE DETERGENT	PP	1	
A12	3611121200	CASE DETERGENT	ABS, RINSE	1	
A13	3610911400	CAP SOFTENER	PP	1	
A14	3617504000	INLET BLEACH CONN.	PP	1	
A15	3610909900	SCREW TAPPING	T1S TRS 5X30 MFZN	2	FOR PLATE T
A16	3614231900	PANEL SIDE L	ABS	1	
	3614231930		ABS, UV_BASE		UV COATING
A17	3614232000	PANEL SIDE R	ABS	1	
	3614232030		ABS, UV_BASE		UV COATING
A18	52G043J000	REACTOR	4.2MH, 3.7A	1	
A19	3614233010	PANEL F	100M'S INMOLD	1	
	3614233060		100M'S UV+INMOLD		UV COATING
A20	PRPSSWZ300	PCB AS	2WAY	1	DOUBLE VALVE
	PRPSSW1G00		1WAY		SINGLE VALVE
	PRPSSW1H00		PUMP		PUMP
	PRPSSW1A00		DWF-100MV(MAIN)		INVERTER
A21	PRPSSW1B00	PCB AS(SUB)	DWF-100MV(SUB)	1	INVERTER
A22	3611796700	DOOR B	ABS	1	
	3611796720		ABS, TRANSPARENCY		
	3611796740		ABS, UV_BASE		UV COATING
A23	3615111200	SPRING DOOR	SUS 304	1	
A24	3612604600	CAP DOOR	ABS	1	
A25	3611796600	DOOR F	ABS	1	
	3611796620		ABS, TRANSPARENCY		
	3611796640		ABS, UV_BASE		UV COATING
A26	3612604500	HANDLE DOOR	PP	1	
A27	3611305100	POWER CORD	3X0.75 2.3M	1	KOREA
	3611305500		A-VCTFK 2X0.75 2.3M GY		TAIWAN
	3611304610		N LFC-2R 3X0.75 2.3M GY		AUSTRALIA
	3611336650		F H05W 3X0.75 2.3M WH		CHILE
	3611304810		RW-300/500 3X0.75 2.3M		CHINA
	3611304910		VCTF 3X0.75 2.3M		INDIA
	3611305310		H05W-F 3X0.75 2.3M WH		MALAYSIA
	3611305410		H05W-F 3X0.75 2.3M BK		SINGAPORE
	3611305810		H05W-F 3X0.75 2.3M GY		SOUTH AFRIACA
	3611305610		F H05W 3X0.75 2.3M BK		USSR
	3611306030		H05W-F 3X0.75 2.3M GY		ARGENTINA
	3611302900		3X0.75 300X2 L=1800		KOREA(INVERTER)
A28	3618957000	UNIT FUSE FILTER	AC250V/8A	1	INVERTER
A29	3612760800	HARNESS AS	220/240V 50/60HZ 2-WAY	1	DOUBLE VALVE
	3612760810		100/127V 50/60HZ 2-WAY		
	3612760820		220V/240V 50/60HZ 1-WAY		
	3612760830		100/127V 50/60HZ 1-WAY		SINGLE VALVE
	3612760840		220V/240V 50/60HZ PUMP		PUMP
	3612760850		100/127V 50/60HZ PUMP		
	3612760900		DWF-101MI, INVERTER	1	INVERTER

✓ **Caution:** In this Service Manual, some parts can be changed for improving, their performance without notice in the parts list. So, if you need the latest parts information, please refer to PPL(Parts Price List) in Service information Center(http://svc.dwe.co.kr)

NO.	PARTS CODE	PARTS NAME	DESCRIPTION	Q'TY	REMARK
B01	3613220210	HOSE DRAIN O AS	LDPE, L=1250MM	1	NON-PUMP
	3613217800	HOSE DRAIN O	PE-LD		PUMP
B02	3614514600	PLATE UPPER	PP	1	
B03	7112501411	SCREW TAPPING	T1 TRS 5X14 MFZN	8	
B04	3615302210	SUPPORTER TUB BL	SPG 1.4T	1	
B05	3615302310	SUPPORTER TUB BR	SPG 1.4T	1	
B06	3615302410	SUPPORTER TUB FR	SPG 1.4T	1	
B07	3615302510	SUPPORTER TUB FL	SPG 1.4T	1	
B08	3611413600	COVER BACK	SPG 0.5T	1	
B09	3618919900	CABINET	PCM aÇ`Â PAINTING	1	
B10	4509D10020	FOOT	BUTYL RUBBER	2	
B11	3610310200	BASE U	PP	1	
	3610312200		PP(1398)		
B12	3617702100	LEG ADJUST	SBR, PP	2	
B13	3611403710	COVER UNDER	PP	1	
B14	3611405320	COVER PUMP	PP(B360F)	1	
	3611405301		UL/CSZ(466FWU,HFH-400)		

NO.	PARTS CODE	PARTS NAME	DESCRIPTION	Q'TY	REMARK
B15	7112501611	SCREW TAPPING	T1 TRS 5X16 MFZN	2	
B16	3618957800	MOTOR SHADED POLE	AC 230~240V/50HZ	1	230~240V/50HZ
	3618957810		AC 220V/50HZ		220V/50HZ
	3618957820		AC 220V/60HZ		220V/60HZ
	3618957830		AC 110~127V/60HZ		110~127V/60HZ
B17	3611901530	FILTER AS	DWF-5591DPNF E-TYPE	1	
C01	3616105400	BALANCER AS	100'S, HIDDEN	1	
C02	3611904700	FILTER AS	100'S LINT FILTER AS	2	
C03	3612202900	FRAME FALL	PP	1	
C04	3618815300	TUB	SUS	1	
C05	3612507210	GUIDE FILTER	HIDDEN FILTER(SUS0.6T)	3	
C06	3616008600	SPECIAL BOLT	SUS, M5X10	6	FOR GUIDE FILTER
C07	4505E05050	SPECIAL SCREW	5.2X18	12	FOR BALANCER AS
C08	3616008700	SPECIAL NUT	SUS, FLANGE NUT M5	6	FOR GUIDE FILTER
C09	3616003700	SPECIAL SCREW	SUS 5.5X16	12	FOR TUB U
C10	3618815201	TUB U	FRPP -M/B	1	
	3618815501		FRPP -M/B		
C11	4507D83080	SPECIAL NUT	SUS 304	1	
C12	3617200600	FLANGE TUB	ALDC12 VE1	1	
C13	3616007000	SPECIAL BOLT	SCM24H, 6.5X24	6	
C14	3610911200	CAP PULSATOR	PP	1	
C15	4505E3203A	SC.PULSATOR FIX AS	6X26.5 O-RING+SILOCK	1	
C16	3619705510	PULSATOR AS	PULSATOR+INSERT	1	
D01	3611417700	COVER TUB O	PP	1	
	3611413900		PP		
D02	3618807100	TUB O	PP, 100'S NON-PUMP	1	NON-PUMP
	3618807110		PP, 100'S PUMP		PUMP
D03	4500D08210	HOSE AS	ID=4.0 L=3040		OPTION
D04	3619802600	SUSPENSION AS (B)	DWF-1094	1	
	3619803900		DWF-1398		
D05	3619804600	SUSPENSION AS	L=105X3, L=96.5	3	
	3619805000		130'S RD=612 SP=106.5		
D06	3613225600	HOSE OVERFLOW	LDPE	1	NON-PUMP
D07	3615404020	VALVE DRAIN AS	5591D VE	1	NON-PUMP
D08	3613218500	HOSE DRAIN I AS	PELD+EVA, L=219.5	1	NON-PUMP
	3613212110		LDPE		PUMP
D09	3610388500	BASE	SECEN 2.0T(ITI)	1	
D10	3616006900	SPECIAL SCREW	SCM24H, 6.5X18	4	
D11	3616007000	SPECIAL SCREW	SCM24H, 6.5X24	8	
D12	3612712200	INNER EARTH WIRE	GN VSF(30/0.18)	1	
	3612713150		VSF YW/GN 620/200		

NO.	PARTS CODE	PARTS NAME	DESCRIPTION	Q'TY	REMARK
D13	3966010420	MOTOR SYNCHRONOUS	220~240V/50,60HZ,18,1806	1	
	3966010430		220~240V/50,60HZ,23,1806		
	3966130320		100V/50,60HZ,18,1806		
	3966130330		100V/50,60HZ,23,1806		
	3966320800		110~120V/60HZ,18,1806		
	3966320810		110~120V/60HZ,23,1806		
	3618957620		220~240V/50,60HZ,18,1806		INVERTER
D14	3617307100	GEAR MECHANISM	GM-2000-KJ6XO	1	
	3617308300		GM-2000-KS6X2		
D15	7640802011	BOLT HEX	6B-1 8X20 SW MFZN	4	
D16	3618301300	PROTECTOR GEAR	SBHG 1.6T	1	
D17	3616500500	BELT V	M20.5	1	
	3616590230		M21, AGING		INVERTER
D18	3614800710	SENSOR HALL AS	DWF-100MV, 5.4V	1	INVERTER
D19	3611502700	CUSHION DOWN	POM(8MM)	2	
D20	3964321250	MOTOR CONDENSER	220V/60HZ,W1D50UA001	1	
	3964131120		100V/50,60HZ,W1D50BA001		
	3964221220		110~127V/60HZ,W1D50CA001		
	3964821320		120~127V/60HZ,W1D50JA001		
	3964510420		220~240V/50HZ,W1D50VA001		
	3964320920		220V/60HZ,WM244GA010		
	3618956310		W1N44UA302 3-BRACKET		INVERTER
D21	3611502000	CUSHION UPPER	POM 107X31X6.7	2	
D22	7650802811	BOLT HEX	6B-1 8X28 HS MFZN	2	
D23	3618401400	PULLEY MOTOR AS	ADC-12, DS=10, DP=48.5	1	
	3618401420		ADC-12, DS=10, DP=53.0		
	3618403510		ADC-12 DS=12 DP=52.5		
	3618431300		ADC-12. DP=60.5, 50HZ		INVERTER
D24	3610402910	BODY BUBBLE AS	98 SERIES (MOTOR TYPE)	1	OPTION

1. EXPLODED VIEW

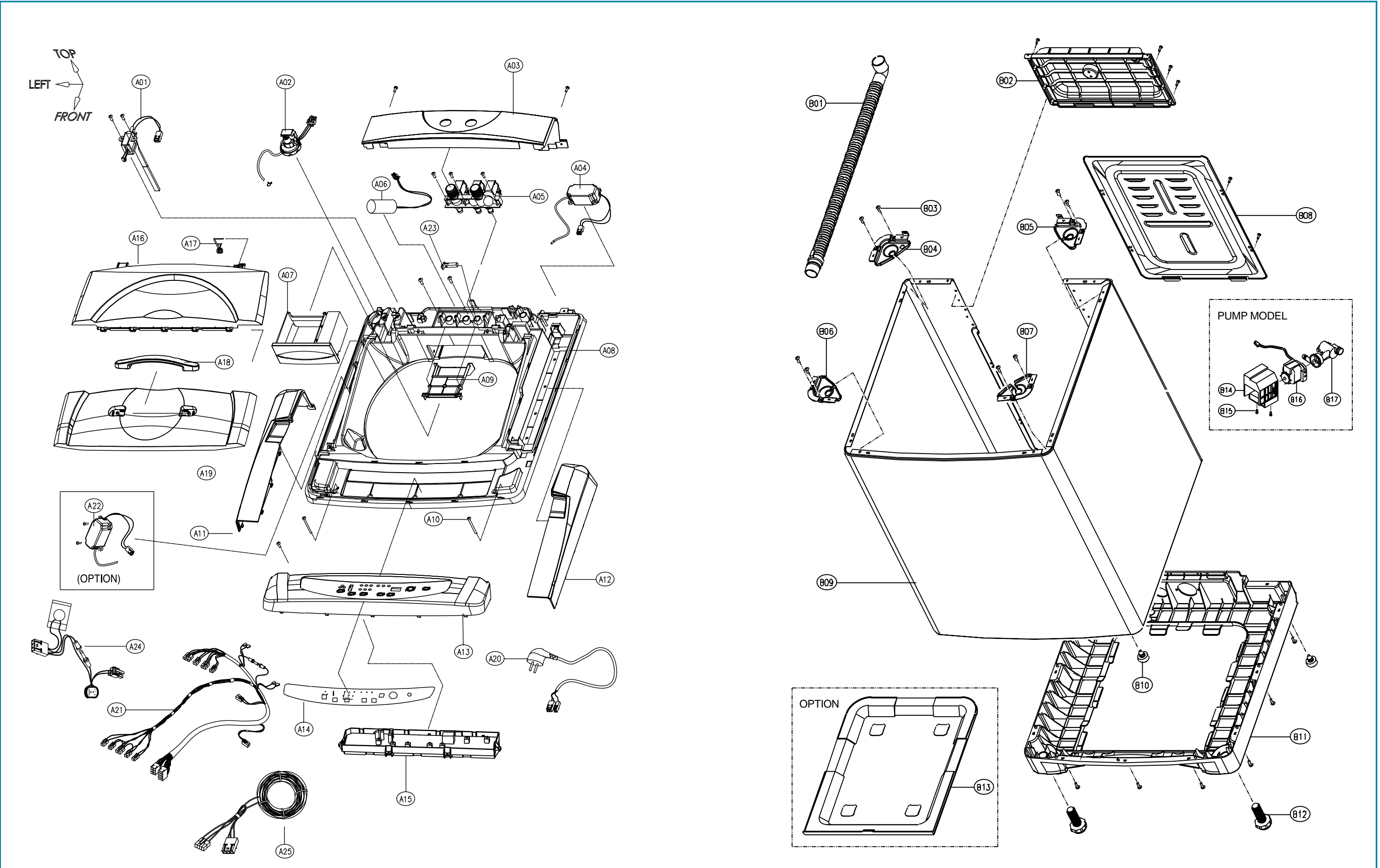

1-2. EXPLODED VIEW

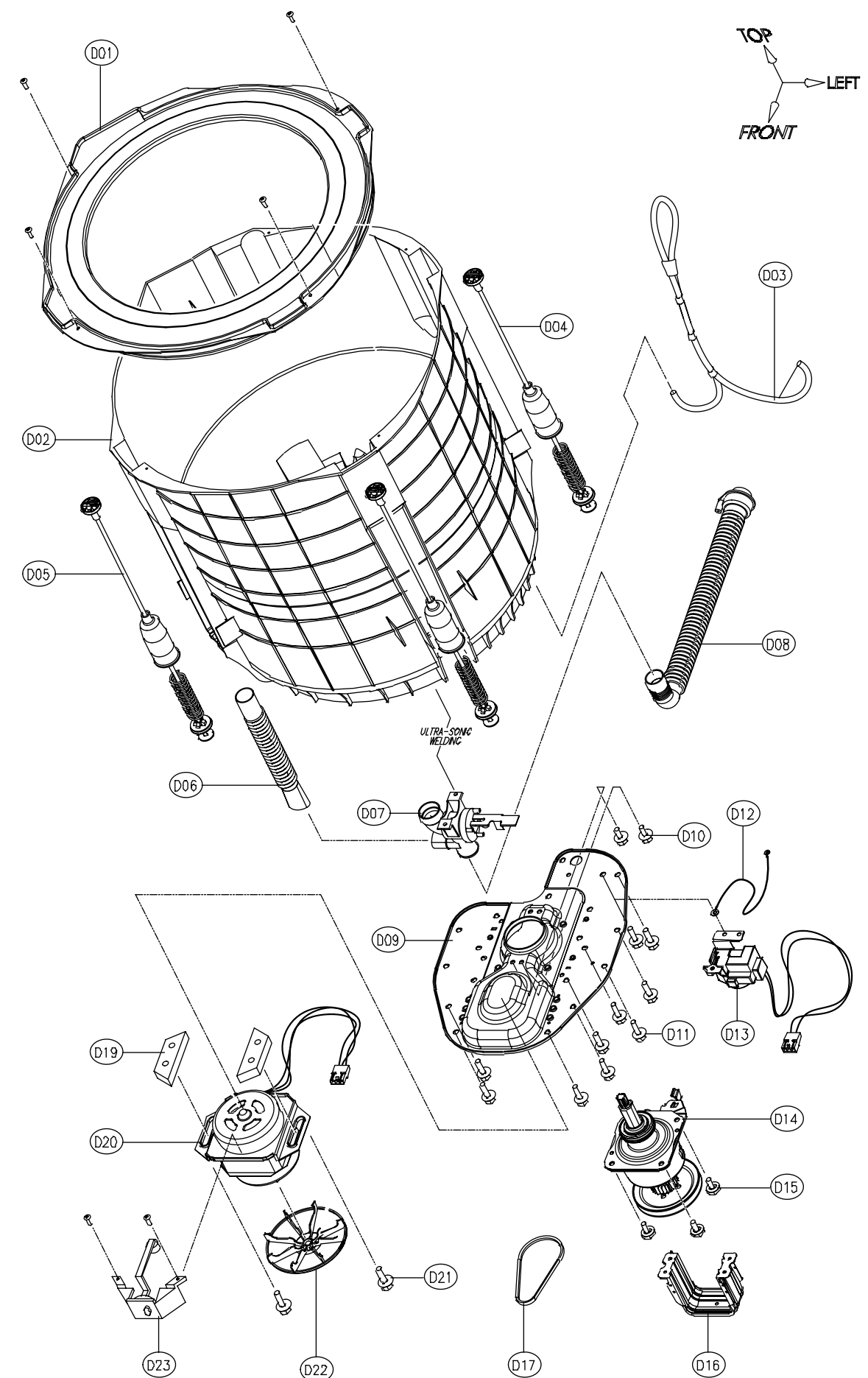
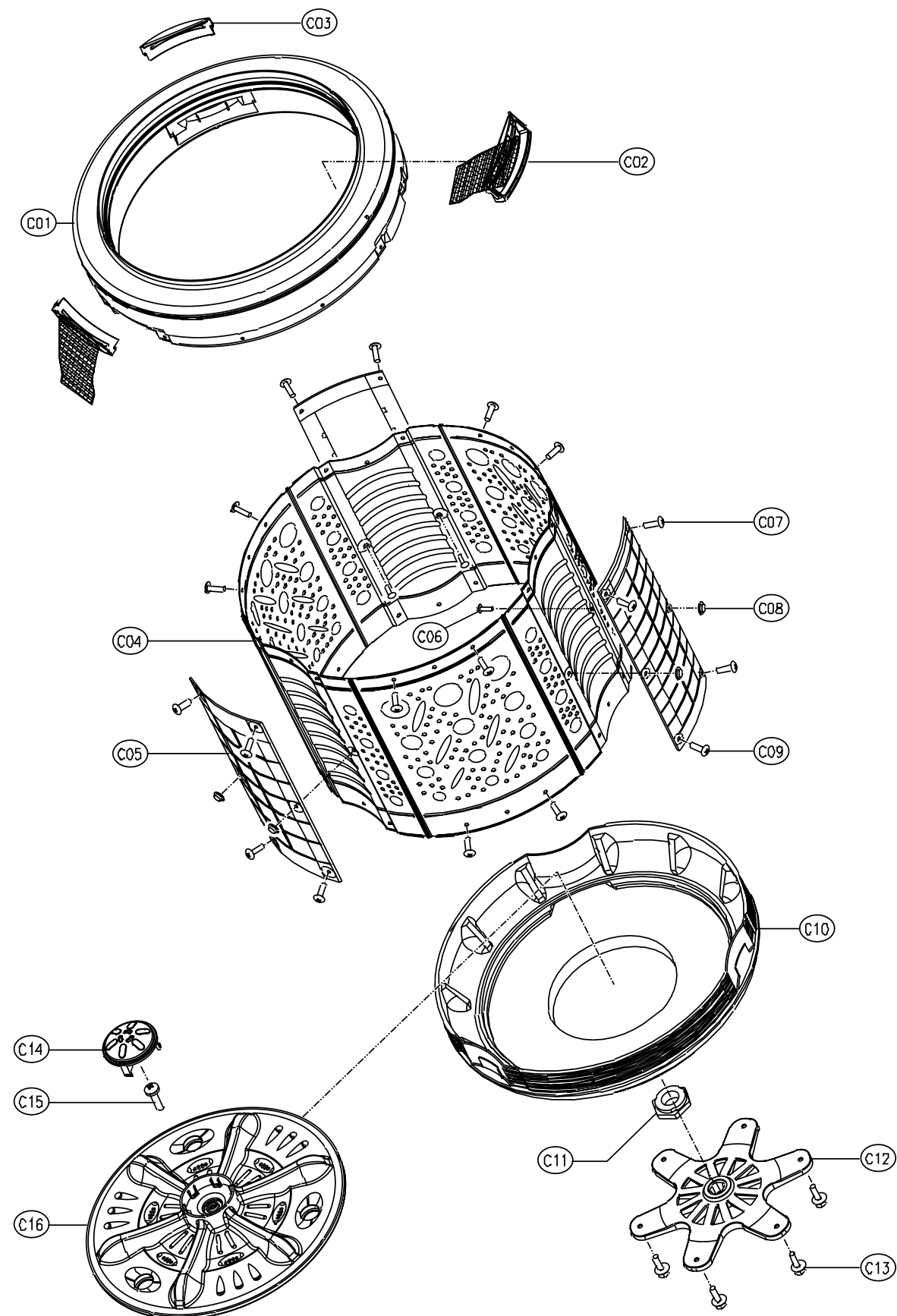

2. PARTS LIST

1) DWF-200W, 260W

NO.	PARTS NAME	PARTS CODE	SPECIFICATION	REMARK
A01	SWITCH SAFETY	3619044130	030A7 #187, B:9MM	
A02	SENSOR PRESSURE	3614802300	DC 5V, 2PIN	
A03	PANEL REAR	3614238010	ABS	
A04	RADICAL GENERATOR	36100E2C40	AC 220V/50,60HZ	
		36100E2C50	AC 100-110V/50,60HZ	
		36100E2C60	AC 220-240V/50HZ	
		36100E2C70	AC 120-127V/60HZ	
A05	VALVE INLET AS	3615408900	AC 220V/60HZ, C	SINGLE VALVE
		3615408910	AC 100V/50,60HZ, C	
		3615408920	AC 110-130V/60HZ,C	
		3615408930	AC 220-240V/50HZ, C	
		3615407800	AC 220V/60HZ, C&H	DUAL VALVE
		3615407810	AC 100V/50,60HZ, C&H	
		3615407820	AC 110-130V/60HZ, C&H	
		3615407830	AC 220-240V/50HZ, C&H	
A06	UNIT CAPACITOR	3618955300	16.5μF, 400VAC, 220V	260W
		3618912500	65μF, 200VAC, 110V	
		3618911300	12.5μF, 400VAC, 230-240V	200W
		3618911400	13.5μF, 400VAC, 220V	
		3618911800	41.6μF, 230VAC, 127V	
		3618912400	54μF, 200VAC, 110V	
A07	CASE DETERGENT	3611132510	ABS	
A08	PLATE T	3614522610	PP	
A09	NOZZLE DETERGENT	3618102500	PP	
A10	SCREW TAPPING	3610909900	T1S TRS 5*30 MFZN	
A11	PANEL SIDE L	3614238110	ABS	
A12	PANEL SIDE R	3614238210	ABS	
A13	PANEL F	3614238310	ABS	
A14	DECORATOR PANEL F	3611620900	PC FILM 0.188T	
A15	PCB AS	PRPSSW1X00	101WA(L3, V2F)	200W, 220V/60Hz
		PRPSSW1X02	131WA(L3, V2F)	260W, 220V/60Hz
		PRPSSW1X03	200WSP(L5, V1F)	127V/60Hz, PUMP
		PRPSSW1X04	200WTC(L6, V1F)	110V/60Hz
		PRPSSW1X05	260WTC(L6, V1F)	110V/60Hz
		PRPSSW1X05	200WNP(V2F)	220V/50Hz, PUMP
A16	DOOR B	3611799110	ABS	
A17	SPRING DOOR	3615111210	850M, 98'S, 100'S D=2.0	
A18	HANDLE DOOR AS	3612904940	ABS, 101WA	
A19	DOOR F	3611799210	ABS	
A20	POWER CORD	3611305110	U VCTF 3*0.75 2.3M	PERU
		3611305500	A-VCTFK 2*0.75 2.3M GY	MEXICO
		3611304610	N LFC-2R 3*0.75 2.3M GY	AUSTRALIA
		3611336650	F H05W 3*0.75 2.3M WH	CHILE
		3611304810	RW-300/500 3*0.75 2.3M	CHINA
		3611304910	VCTF 3*0.75 2.3M	INDIA
		3611304710	F H05W 3*0.75 2.3M	ITALY
		3611305310	-H05W-F 3*0.75 2.3M WH	MALAYSIA
		3611305320	BS-1363A/170M/SINGAPORE	SINGAPORE
		3611305810	H05W-F 3*0.75 2.3M GY	S/AFRICA
		3611305610	F H05W 3*0.75 2.3M BK	USSR, SPAIN
		3611306030	H05W-F 3*0.75 2.3M GY	ARGENTINA
		3611302820	A-VCTFK 1.9M TAIWAN	
		3612791000	100-127V, C&H, PUMP	200W, PUMP
		3612791010	220-240V, C&H, PUMP	
		3612791040	100-127V, C, NON PUMP	200W, NON PUMP
		3612791050	220-240V, C, NON PUMP	SINGLE VALVE
		3619791080	100-127V, C&H, NON PUMP	200W, NON PUMP
		3612791090	220-240V, C&H, NON PUMP	DUAL VALVE

✔ **Caution:** In this Service Manual, some parts can be changed for improving, their performance without notice in the parts list. So, if you need the latest parts information, please refer to PPL(Parts Price List) in Service information Center(http://svc.dwe.co.kr)

NO.	PARTS NAME	PARTS CODE	SPECIFICATION	REMARK
A21	HARNESS AS	3612791200	100-127V, C, NON PUMP	260W, NON PUMP
		3612791210	220-240V, C, NON PUMP	SINGLE VALVE
		3612791240	100-127V, C&H, NON PUMP	260W, NON PUMP
		3612791250	220-240V, C&H, NON PUMP	DUAL VALVE
A22	UNIT BUBBLE AS	3618946410	100-130V, CDK-115K	260W
		3618946320	220-240V, CDK-230K	
A23	HINGE DOOR	3612902400	POLYACETAL	
A24	UNIT FILTER AS	3614161420	DWLF-K11-2	OPTION
A25	UNIT COIL AS	3618909130	60±10μH, #1806, 3P	110V/60HZ, 260W
B01	HOSE DRAIN O	3613213560	1089 CTE 950MM	NON PUMP
	HOSE DRAIN O AS	3613218800	LD-PE/EVA L=1600 PUMP	PUMP
B02	PLATE UPPER	3614514600	PP	
B03	SCREW TAPPING	7112501411	T1 TRS 5*14 MFZN	
B04	SUPPORTER TUB BL	3615302210	SPG 1.4T	
B05	SUPPORTER TUB BR	3615302310	SPG 1.4T	
B06	SUPPORTER TUB FL	3615302410	SPG 1.4T	
B07	SUPPORTER TUB FR	3615302510	SPG 1.4T	
B08	COVER BACK	3611413600	SPG 0.4T	
NO.	PARTS NAME	PARTS CODE	SPECIFICATION	REMARK
B09	CABINET	3610808011	PAINTING(0.6)	
B10	LEG FIX	3617702300	THERMAL PLASTIC ELASTOMER	
B11	BASE U	3610310200	PP	200W
		3610312200	PP	260W
B12	LEG ADJUST	3617702010	PP	
B13	COVER UNDER	3611402711	PP	
B14	COVER PUMP	3611405320	PP(B360F)	
		3611405301	UL/CSZ(466FWU, HFH-400)	
B15	SCREW TAPPING	7112501611	T1 TRS 5*16 MFZN	
B16	MOTOR SHADED POLE	3618957200	230-240V/50HZ L=1350 VSF	
		3618957230	220V/50HZ L=1350 VSF	
		3618957260	220V/60HZ L=1350 VSF	
		3618957300	110-127V/60HZ L=1350 VSF	
B17	FILTER AS	3611901530	DWF-5591 DPNF E-TYPE	
C01	BALANCER AS	3616105400	100'S, HIDDEN	
C02	FILTER AS	3611904700	100'S LINT FILTER AS	
C03	FRAME FALL	3612202900	PP	
C04	TUB	3618815300	SUS	
C05	GUIDE FILTER AS	3612507210	HIDDEN FILTER(SUS 0.6T)	
C06	SPECIAL BOLT	3616008600	SUS	
C07	SPECIAL SCREW	3616003700	SUS 5.5*16	
C08	SPECIAL NUT	3616008700	SUS	
C09	SPECIAL SCREW	3616003700	SUS 5.5*16	
C10	TUB U	3618815201	FRPP-M/B	200W
		3618815501	FRPP-M/B	260W
C11	SPECIAL NUT	4507D83080	SUS 304	
C12	FLANGE TUB	3617201200	10KG 3-FOOT	200W
		3617200200	ALDC12	260W
C13	SPECIAL SCREW	3616007000	SCM 24H, 6.5*24	
C14	CAP PULSATOR	3610911200	PP	
C15	SPECIAL SCREW	3616003720	SUS 6*26.5	
C16	PULSATOR AS	3619705510	100M	
D01	COVER TUB O	3611417700	PP, 100M	200W
		3611413900	PP	260W
D02	TUB O	3618807100	1098 NON PUMP	
D03	HOSE AS	3613200781	L=1350MM OPTION	
D04	SUSPENSION AS(B)	3619805400	100C'S ROD=592 SPR=102	200W
		3619803900	DWF-1398,BLACK,BACK	260W

NO.	PARTS NAME	PARTS CODE	SPECIFICATION	REMARK
D05	SUSPENSION AS(F)	3619805500	100C'S ROD=592 SPR=112	200W
		3619803800	DWF-1398,YELLOW,FRONT	260W
D06	HOSE OVERFLOW	3613208901	PELD, L=280MM	NON PUMP
D07	VALVE DRAIN AS	3615408400	1098'S, VE TYPE	NON PUMP
D08	HOSE DRAIN I AS	3613218500	LDPE+EVA, L=219.5	NON PUMP
	HOSE DRAIN I	3613217700	PELD, L=219.5	PUMP
D09	BASE	3610387400	SECEN 2.0T	
D10	SPECIAL SCREW	3616006900	SCM 24H, 6.5*18	
D11	SPECIAL SCREW	3616007000	SCM 24H, 6.5*24	
D12	INNER EARTH WIRE	3612712200	GN VSF(30/0.18)	
	HARNESS EARTH WIRE	3612713150	VSF YW/GN L1=620 L2=200	
D13	MOTOR SYNCHRONOUS	3966010430	220-240V/50, 60HZ, 23, 1806	
		3966320810	110-127V/50, 60HZ, 23, 1806	
		3618957640	110V/60HZ, 23, 1806	260WTC
D14	GEAR MECHANISM	3617307610	GM-1300-KS6P0	200W
		3617308310	GM-2000-KS6P2	260W
D15	BOLT HEX	7341801511	6B-1 8*15 MFZN4	
D16	PROTECTOR GEAR	3618301300	SBHG 1.6T	
D17	BELT V	3616590220	M20.5, AGING	60HZ
		3616590230	M21, AGING	50HZ
D19	CUSHION DOWN	3611502700	POM(8MM)	
D20	MOTOR CONDENSER	3964221231	110-127V 60HZ, W1S50CA011	
		3964510430	220-240V 50HZ, W1D50VA011	
		3964321261	220V 60HZ, W1D50UA014	
		3964821320	120-127V/60HZ, W1D50JA001	
		3964221020	110V 60HZ, WM244EA011	260WTC
D21	BOLT HEX	7650802528	6B-1 8*25 PW(3*28) MFZN	
D22	PULLEY MOTOR AS	3618432000	M-TYPE DS=10 DP=48.5 60HZ	
		3618431900	M-TYPE DS=10 DP=53 50HZ	
		3618403510	ADC-12 DS=12 DP=52.5 60HZ	260WTC
D23	BODY BUBBLE AS	3610402921	100M, 200M, HOSE=1580MM	200W

1. EXPLODED VIEW

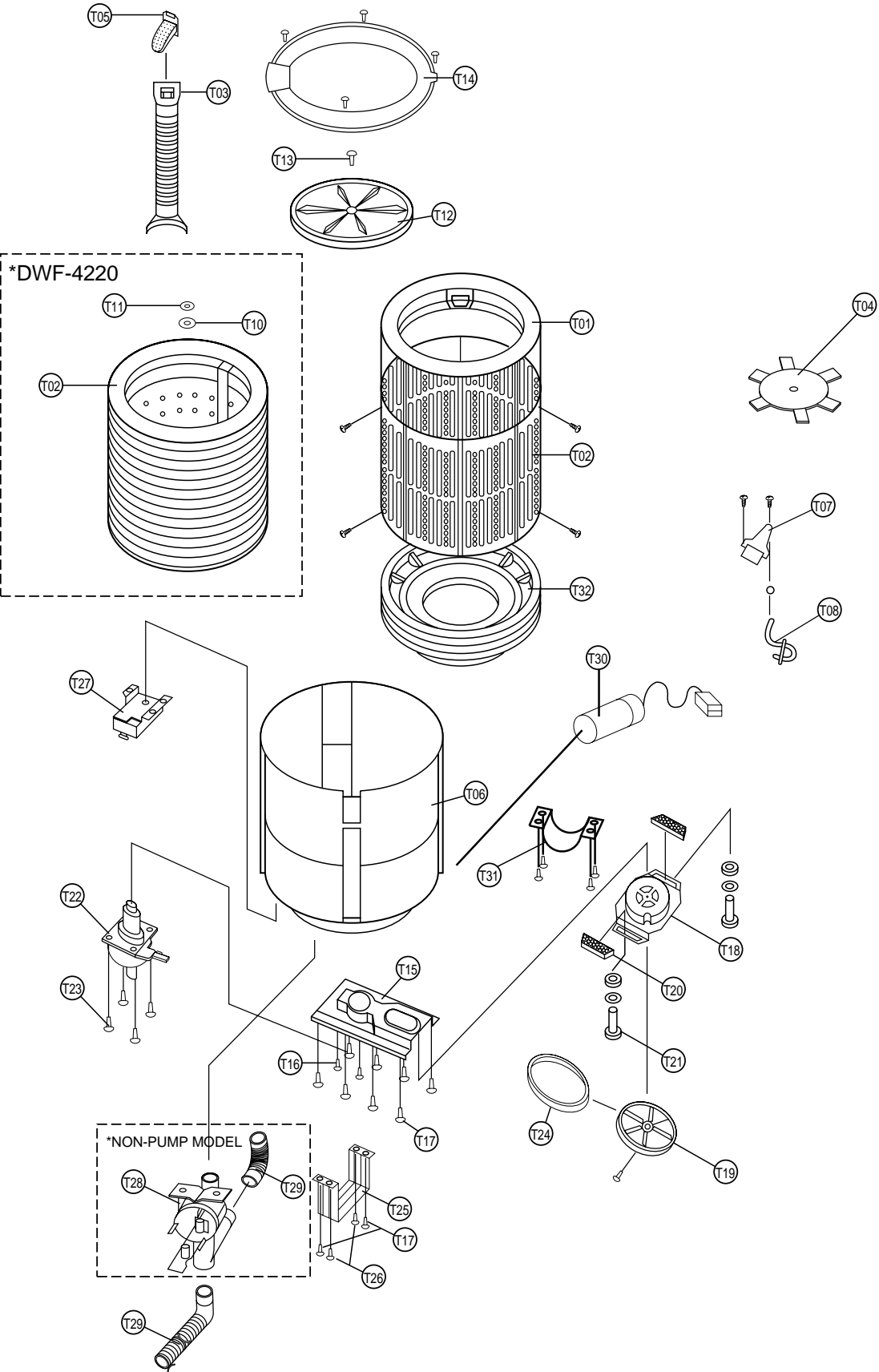
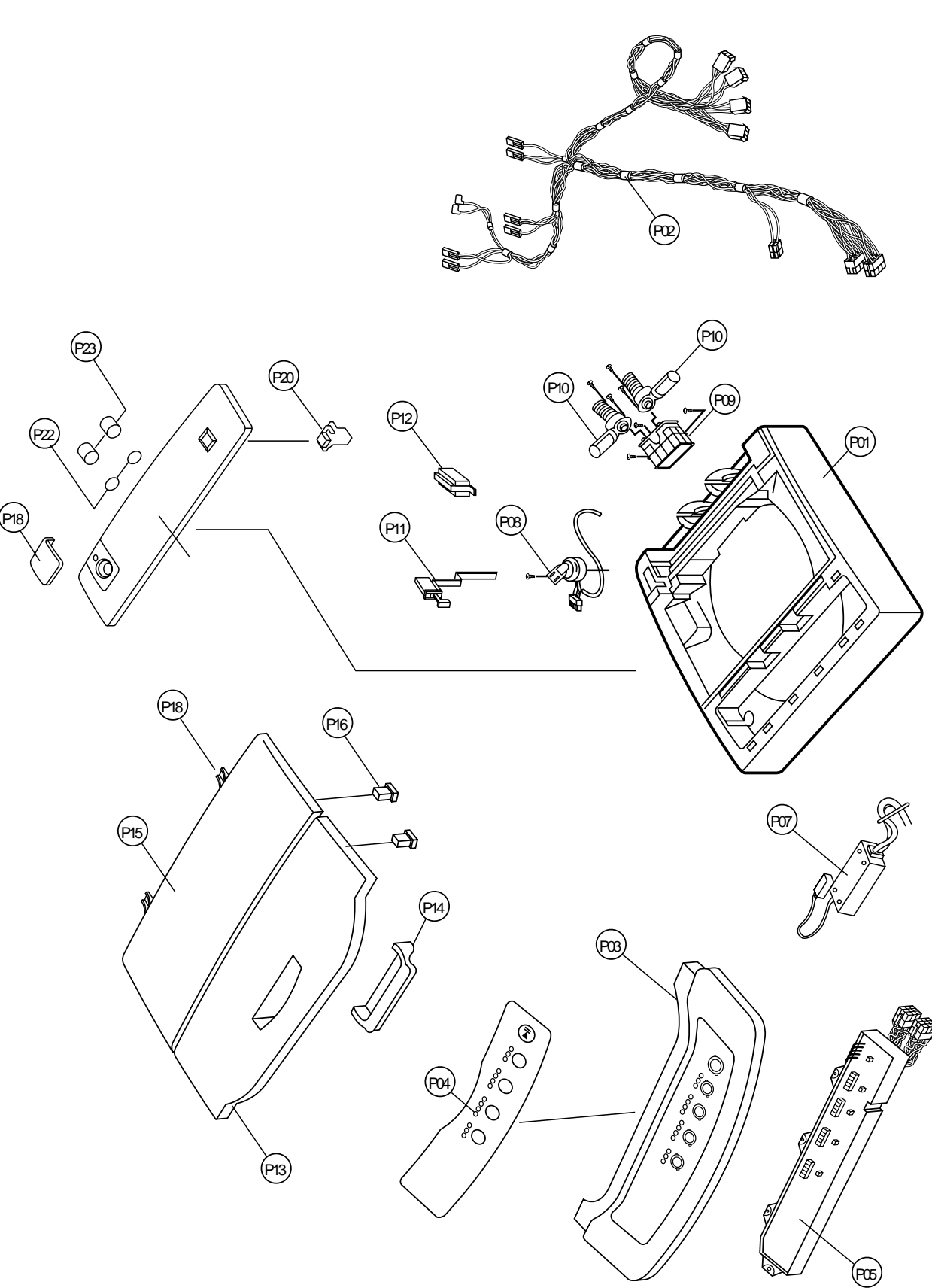

1_2. EXPLODED VIEW

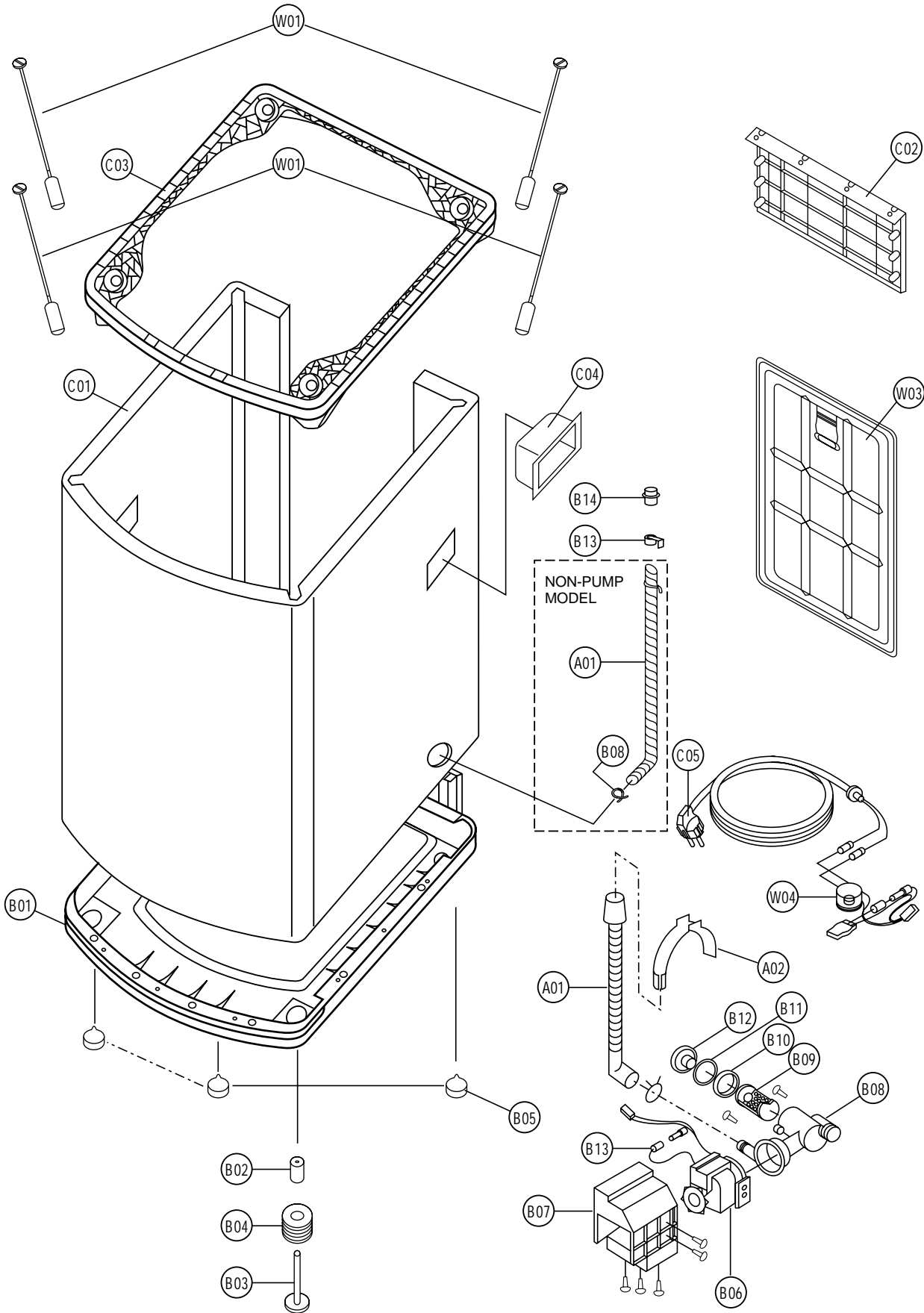

2. PARTS LIST

1) DWF-4220, 5020(P)

✓ **Caution:** In this Service Manual, some parts can be changed for improving, their performance without notice in the parts list. So, if you need the latest parts information, please refer to PPL(Parts Price List) in Service information Center(http://svc.dwe.co.kr)

REF No.	PART CODE	PART NAME	DESCRIPTION	Q'TY	REMARK	REF No.	PART CODE	PART NAME	DESCRIPTION	Q'TY	REMARK
ASS'Y PLATE						ASS'Y TUB					
P01	3614511900	PLATE T	HIPS	1		T01	3616102800	BALANCER AS	PP	1	DWF-4220
P02	3612723300	HARNESS AS	AC 220V/50Hz, 60Hz	1			3616003100		PP		DWF-5020
	3612723310		AC 110V/50Hz, 60Hz			T02	3618803500	TUB I	PP	1	DWF-4220
	3612723340		AC 100V/50, 60Hz				3618805400	YUS 430D 0.6t		DWF-5020	
P03	3614213100	PANEL F	HIPS	1		T32	3618805300	TUB U	PP	1	DWF-5020
P04	3611609200	DECORATOR	PC FILM 0.254t	1		T03	3612502500	GUIDE FILTER	PP	1	DWF-4220
P05	PRPSSWUU00	PCB ASS'Y	DWF-4220 (PUMP)	1			3612506310		PP		DWF-5020
	PRPSSWUV00		DWF-4220 (JE)			T04	4505E05021	FLANGE TUB	ADC-10	1	
	PRPSSWUW00		DWF-4220 (NON-PUMP)			T05	3610085500	ASS'Y FILTER	PP (NYLON 74x130)	1	
P06	3611524800	CUSHION (to PANEL F)	CR	1		T06	3618804000	TUB O	PP (PUMP, BUBBLE)	1	
P07	36100B4040	ASS'Y PUMP BUBBLE	AC 220V/60Hz	1	option		3618804100		PP (PUMP, NON-BUBBLE)		
	36100B4050		AC 100-130V/60Hz			3618803400	PP (NON-PUMP, BUBBLE)				
	36100B4030		AC 220-240V/50Hz			3618804200	PP (NON-PUMP, NON-BUBBLE)				
P08	3614800100	SENSOR PRESSURE	DCSV PS-D6	1		T07	4500D83100	NOZZLE AS	BUBBLING AS	1	
P09	3610402000	BODY INLET	FRPP (HOT, COLD)	1		T08	4500D08170	HOSE (to BUBBLE)	ID=8.0, OD=12	0.4	
	3610402010		FRPP (COLD)			T09	4500D08180	CLAMP	SWC	1	
P10	3615402010	VALVE INLET (COLD)	AC 220V/60Hz	1	Peru, etc	T10	4509L83070	SPECIAL WASHER	SUS 304 T2.0 P144	1	
	3615403310		AC 110-120V/50, 60Hz		Japan	T11	4507D83080	SPECIAL NUT	SUS 340	1	
	3615403510		AC 110-130/60Hz		Taiwan	T12	3619702200	PULSATOR AS	PP	1	
	3615403710		AC 220-240V/50Hz		Chile	T13	4505E32030	SC. PULSATOR FIX AS	6x2.5 SCREW + RING O	1	
	3615402130	VALVE INLET (HOT)	AC 220V/60Hz	1	Peru, etc	T14	3611408300	COVER TUB	PP	1	
	3615403630		AC 110-130V/60Hz		Taiwan	T15	3610302900	BASE	SECEN 1.6t	1	
	3615403830		AC 220-240V/50Hz		Chile	T16	4505E83120	SCREW BASE FIX	SM 5x13	4	
P11	3619006350	SWITCH SAFETY	DC 15V 10mA	1		T17	4505E83100	SPECIAL BOLT BASE	6.5x23	10	
P12	5EPU061750	TRANS POWER	AC 230V/50Hz T2-V2	1		T18	3964311030	MOTOR CONDENSER	220V/50Hz (PN, NE)	1	
	5EPU061770		AC 110V/50Hz T2-V1				3964220710		110V/60Hz (PT, TE)		
P13	3611712500	DOOR F	HIPS	1			3964130110		100V/50, 60Hz (JE)		
P14	3612602100	HANDLE DOOR	HIPS	1			3964310430		240V/50Hz (PM, ME)		
P15	3611712400	DOOR B	HIPS	1			3964320710		220V/60Hz (PL, LE)		
p16	3611523300	CUSHION DOOR	NBR	4			3964820710		120, 127V/60Hz (PA, PS, SE)		
P17	3612901900	HINGE DOOR	POM	2		T19	3618401420	ASS'Y PULLEY MOTOR	ADC-12 DP =53 (50Hz)		
P18	3615106700	SPRING	SUS 304 D=1.6	1			3618402800		ADC-12 DP =48.5 (60Hz)		
P19	3614213200	PANEL B	HIPS	1		T20	4505E34030	SPECIAL WASHER	NYLON 6/6	2	
P20	3619008800	SWITCH POWER	125V/10A, 250V/5A 2P	1		T21	7650802511	BOLT HEX (to MOTOR)	6B-1, 8x25, HS, MFZN	2	
P21	3610905500	CAP PANEL B	HIPS	1		T22	3617303800	GEAR MECHANISM	GM-4200 NTN	1	
P22	3612300100	GASKET (to VALVE INLET)	SILICON	2		T23	7640801611	BOLT HEX (to GEAR)	6B-1, 8x16, SW, MFZN	4	
P23	4505E08050	CAP (to VALVE INLET)	PVC	2		T24	4507B34020	BELT V	M19.5	1	
						T25	3618301300	PROTECTOR GEAR	SBHG 1.6t	1	

REF No.	PART CODE	PART NAME	DESCRIPTION	Q'TY	REMARK
B09	3611901800	FILTER LINT	P.P (5-150)	1	
B10	3614002000	PACKING	NBR	1	
B11	3616004300	SPECIAL WASHER	P.C SHEET	1	
B12	3610903800	CAP FILTER	P.P (J-150)	1	
B13	3618703770	TERMINAL PUMP	CONNECTOR	1	PN/PL
	3618703720		CONNECTOR+FUSE		PT
ASS'Y WASHING MACHINE					
W01	3619801600	SUSPENSION AS	DWF-4200 SERIES (Front)	2	
W02	3619801610	SUSPENSION AS	DWF-4200 SERIES (Back)	2	
W03	3611411800	COVER BACK	PP (PUMP)	1	
	3611404400		PP (NON-PUMP)		
W04	3618903300	UNIT FUSE FILTER	250V 4A (PN, NE)	1	
	3618903360		125V 8A (PT, TE, JE)		
ASS'Y ACCESSORY					
A01	3613203101	HOSE AS	PUMP	1	
	3613209200	HOSE DRAIN O AS	NON-PUMP	1	
A02	3612502300	GUIDE DRAIN HOSE	PP (PUMP)	1	
A03	3611411900	COVER U	PP	1	For UL/CSA

1. EXPLODED VIEW

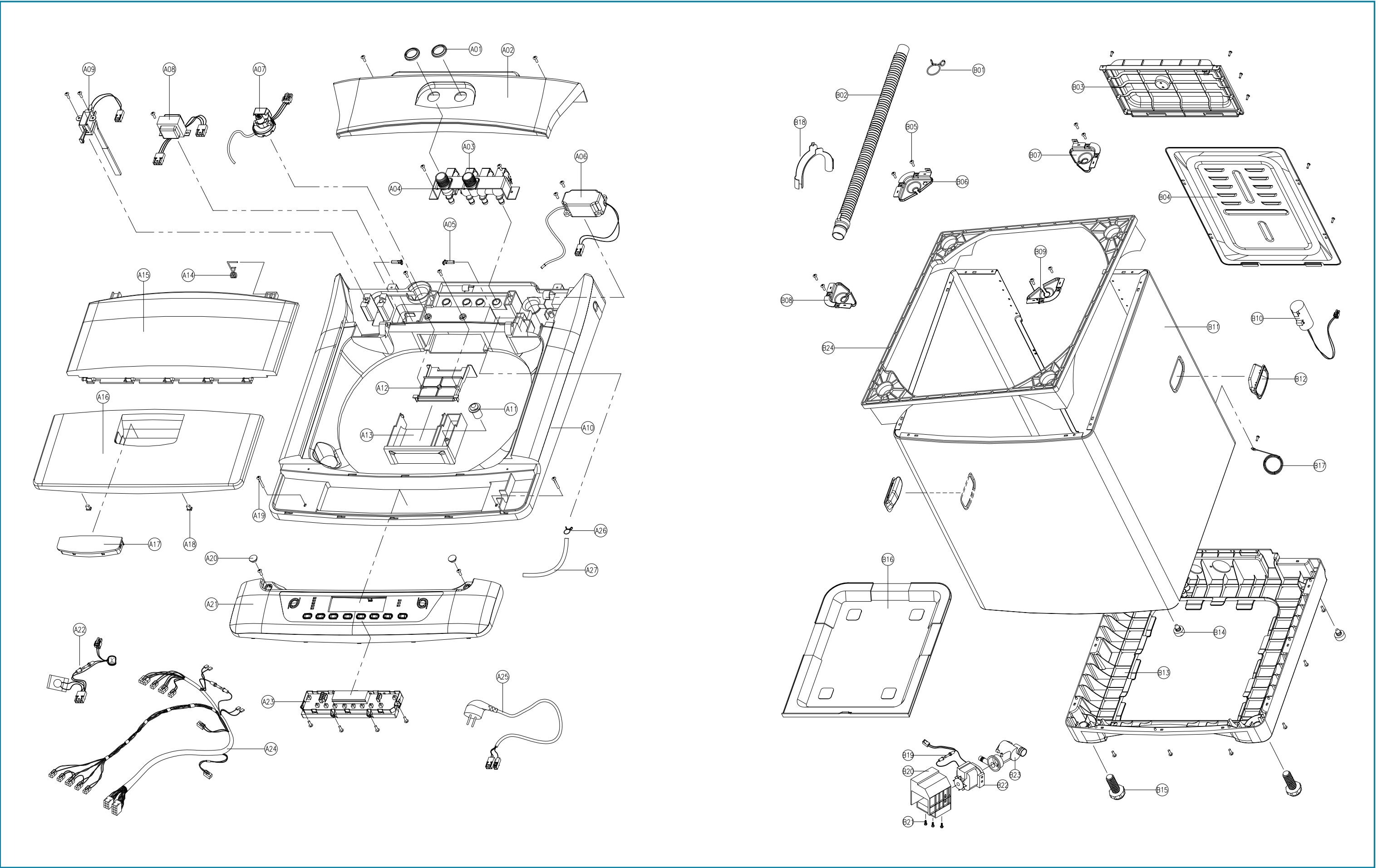

1_2. EXPLODED VIEW

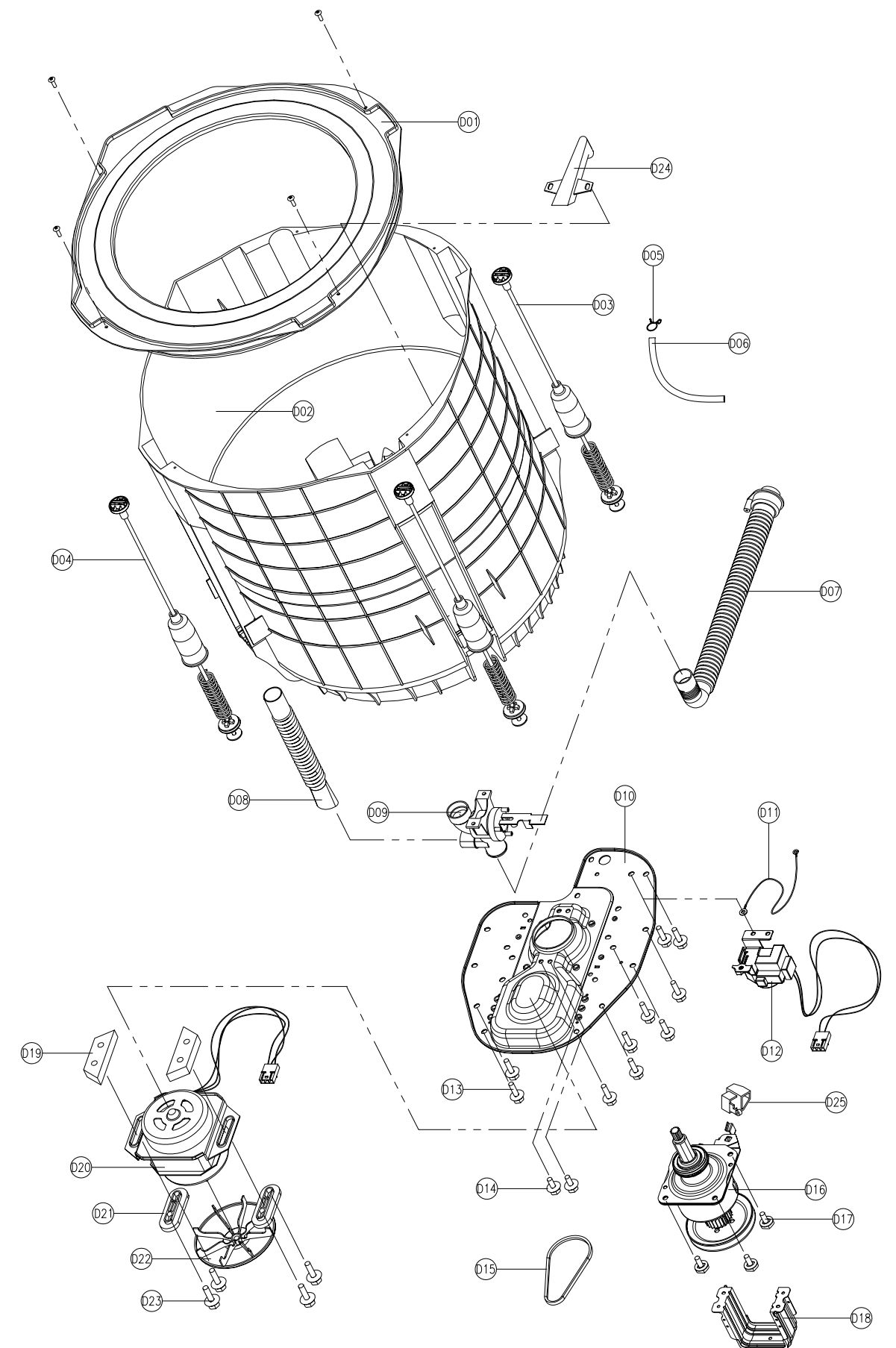
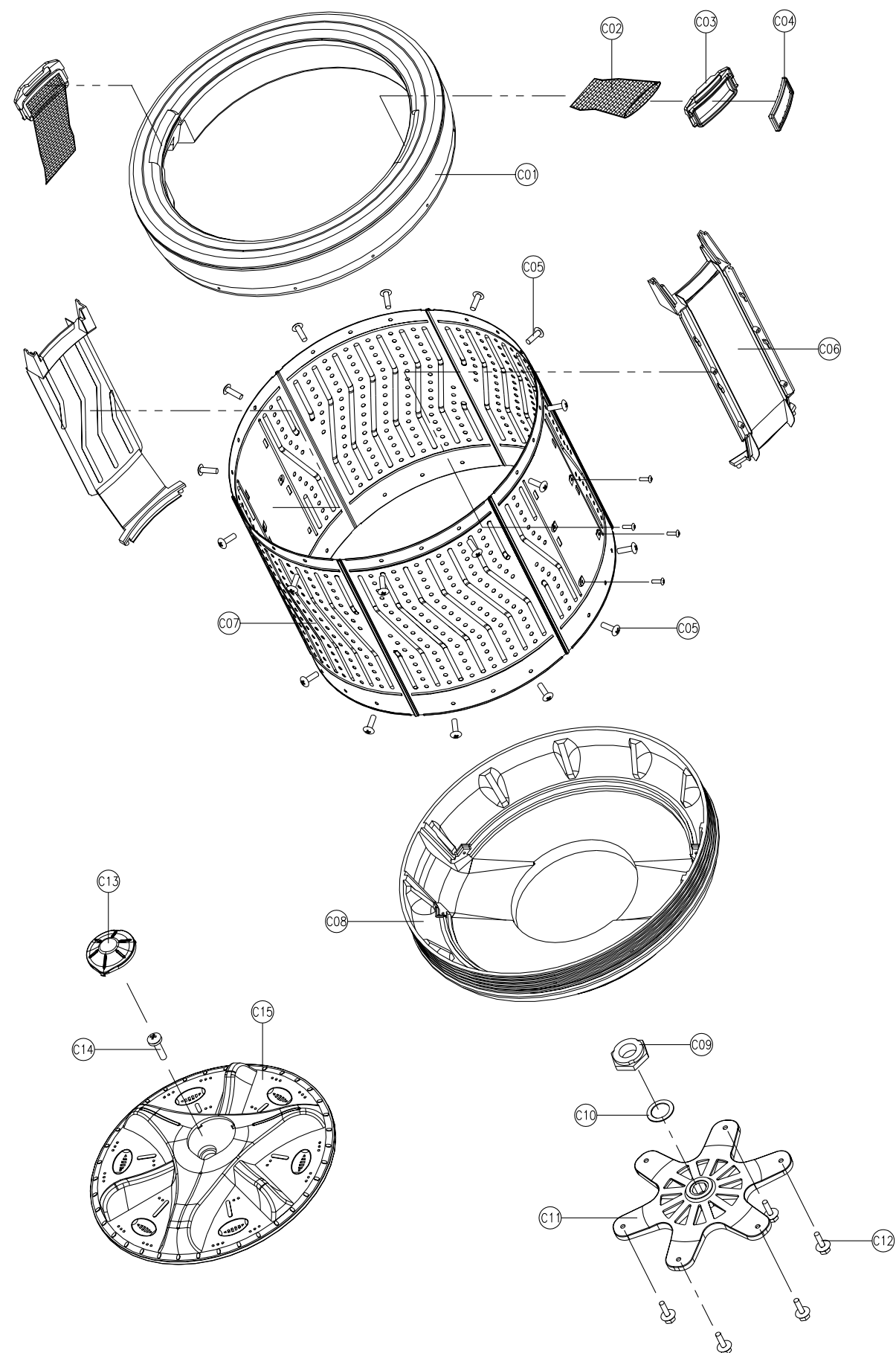

2. PARTS LIST

1) DWF-7094, 8094

NO	PARTS CODE	PARTS NAME	EA	DESCRIPTION	REMARK
A01	3612300110	GASKET VALVE	2	PVC-S	1EA;SINGLE VALVE
A02	3614218540	PANEL B	1	ABS, NO-METAL	
A03	3615405420	VALVE INLET COLD	1	AC 100/50,60Hz	DWF-8094
	3615405430			AC 110-130V/60Hz	DWF-8094
	3615405400			AC 220V/60Hz	DWF-8094
	3615405440			AC 220-240V/50Hz	DWF-8094
	3615405450	VALVE INLET COLD	1	AC 100/50,60Hz	DWF-7094
	3615405460			AC 110-130V/60Hz	DWF-7094
	3615405410			AC 220V/60Hz	DWF-7094
	3615405470			AC 220-240V/50Hz	DWF-7094
A04	3615405210	VALVE INLET HOT	1	AC 100V/50,60Hz	0EA;SINGLE VALVE
	3615405220			AC 110-130V/60Hz	0EA;SINGLE VALVE
	3615405200			AC 220V/60Hz	0EA;SINGLE VALVE
	3614505230			AC 220-240V/50Hz	0EA;SINGLE VALVE
A05	3612902400	HINGE DOOR	2	POLYACETAL	
A06	3618918800	BUBBLE PUMP ASSÖY	1	AC 100-130V/50,60Hz	HOSE : 500mm
	3618919400			AC 220-240V/50,60Hz	HOSE : 500mm
A07	3614800960	SWITCH PRESSURE	1	CDN-D7	
A08	5EP1048010	TRANS POWER	1	T5-V1 (AC 110-130V)	
	5EP1048020			T5-V1F(AC 110-130V)	FUSE
	5EP1048030			T5-V2 (AC 220-240V)	
	5EP1048040			T5-V2F(AC 220-240V)	FUSE
A09	3619003100	SWITCH SAFETY	1	DC 15V 10mA SF-040A	
	3619003110			DC 15V 10mA SF-040F	
A10	3614514840	PLATE T	1	ABS, NO-METAL	
A11	3610907800	CAP SOFTENER	1	PP	
A12	3618101700	NOZZLE DETERGENT	1	PP	
A13	3611114700	CASE DETERGENT	1	PP	
A14	3615107900	SPRING DOOR	1	SUS 304 D=1.8	
A15	3611718200	DOOR B	1	ABS, NO-METAL	
A16	3611718100	DOOR F	1	ABS, NO-METAL	
A17	3612603500	HANDLE DOOR	1	ABS, NO-METAL	
A18	3611504100	CUSHION DOOR	2	CR	
A19	3616001200	SPECIAL BOLT	2	T1 TRS 5x73	
A20	3610906710	CAP	2	PP	
A21	3614218640	PANEL F	1	ABS, NO-METAL	
A22	3618918400	UNIT FUSE FILTER	1	AC 250V/4A, FERRITE	
	3618914810			AC 250V/5A, FERRITE	TUV
	3618918410			AC 250V/8A, FERRITE	
A23	PRPSSWXZ00	P.C.B ASSÖY	1	DWF-8094G1	NON-PUMP
	PRPSSWXZ00			DWF-8094CTE/CNE/CME	SINGLE VALVE
	PRPSSWX100			DWF-8094PT/PN/PM/PL	PUMP
	PRPSSWWX00			DWF-7094G3	NON-PUMP
	PRPSSWWZ00			DWF-7094CTE/CNE/CME	SINGLE VALVE
	PRPSSWWY00			DWF-7094PT/PN/PM/PL	PUMP
A24	3612726910	HARNESS AS	1	250V/315mA, DWF-8094	SINGLE VALVE,
	3612726930			250V/600mA, DWF-8094	NON-PUMP
	3612726920			250V/315mA, DWF-8094	PUMP
	3612726940			250V/600mA, DWF-8094	
	3612727210			250V/315mA, DWF-7094	SINGLE VALVE,
	3612727230			250V/600mA, DWF-7094	NON-PUMP
	3612727220			250V/315mA, DWF-7094	PUMP
	3612727240			250V/600mA, DWF-7094	
A25	3611302900	POWER CORD AS	1	3x0.75, 300x2, L=1800	CP-2PIN
	3611302800			A VCTFK 2x0.75 2.3M	FLAT 2PIN
	3611302600			F H05W 3x0.75 2.3M	ITALIAN 3PIN
	3611303300			GTSA-3 3x0.75 GY	ARGENTINE

NO	PARTS CODE	PARTS NAME	EA	DESCRIPTION	REMARK
A26	4500D08180	CLAMP	1	SWC BUBB DIA.=8	
A27	4500D08170	HOSE	1	ID=8, OD=12	L=290mm
B01	3611201000	CLAMP	1	HSW3, D2.6, MFZN, D36	NON-PUMP
	3611202200			HSW-3	PUMP
B02	3613213500	HOSE DRAIN O AS	1	EVA L=950mm	NON-PUMP
	3613217800	HOSE DRAIN O		PE-LD	PUMP
B03	3614501900	PLATE UPPER	1	PP, DWF-8094	
	3614506200			PP, DWF-7094	
B04	3611414010	COVER B	1	SGCC 372*508*0.4T	
B05	-	-	-	-	DWF-1094
B06	-	-	-	-	DWF-1094
B07	-	-	-	-	DWF-1094
B08	-	-	-	-	DWF-1094
B09	-	-	-	-	DWF-1094
B10	3618920400	ASSY CONDENSER	1	54.0µF+60µH, L=470	110V, #250CONN.
	3618920500			41.6µF+60µH, L=470	127V, #250CONN.
	3618919900			13.5µF+60µH, L=470	220V, #250CONN.
	3618920000			11.5µF+60µH, L=470	240V, #250CONN.
B11	3610808310	CABINET	1	PAINTING, DWF-8094	
	3610808320			PAINTING, DWF-7094	
B12	3612603300	HANDLE CABINET	2	PP	
B13	3610303100	BASE U	1	PP	NON-PUMP
	3610303100			PP	PUMP
B14	4509D10020	FOOT	2	BUTYL RUBBER	
B15	3617702100	LEG ADJUST AS	2	DWF-1089W2	
B16	3611403710	COVER UNDER	1	PP	ÖÜPÖ
B17	3610068700	HARNESS OUTER	1	50/0.18 GREEN ST710489-2	
B18	3612502300	GUIDE DRAIN HOSE	1	PP(JI-360)	PUMP
B19	3618703760	TERMINAL PUMP	1	AC 250V/1A, #250CONN.	PUMP(AC220-240V)
	3618703770			AC 125V/3.15A, #250CONN.	PUMP(AC100-130V)
B20	3611405320	COVER PUMP	1	PP(B360F)	PUMP
	3611405301			UL/CSA(466FWU,HFH-400)	PUMP
B21	7112501611	SCREW TAPPING	3	T1 TRS 5x16 MFZN	PUMP
B22	3963220330	MOTOR SHADED POLE	1	AC 110V/60Hz	PUMP
	3963821530			AC 120V/60Hz	PUMP
	3963322730			AC 220V/60Hz	PUMP
	3963513430			AC 220-240V/50Hz	PUMP
B23	3611901530	FILTER AS	1	DWF-5590DPNF, E-TYPE	PUMP
B24	3612200100	FRAME TOP	1	PP	
C01	3616101600	BLANCER AS	1	DWF-8094	
	3616101700			DWF-7094	
C02	3611900720	FILTER	1	NYLON(74x130X130)	FILTER AS : 3610085520
C03	3612100400	FRAME FILTER	1	PP	
C04	3613001400	HOLDER	1	PP	
C05	3616003700	SPECIAL SCREW	24	SUS 5.5x16	
C06	3612502200	GUIDE FILTER AS	1	DWF-8094	
	3612502400			DWF-7094	
C07	3618801700	TUB	1	SUS430D, DWF-8094	
	3618801800			SUS430D, DWF-7094	
C08	3618802000	TUB U	1	PP, DWF-8094	
	3618802100			PP, DWF-7094	
C09	4509G83081	NUT-SPIN SHAFT	1	ZDC2, DWF-8094	
	3616006200			ZDC2, DWF-7094	

✓ **Caution:** In this Service Manual, some parts can be changed for improving, their performance without notice in the parts list. So, if you need the latest parts information, please refer to PPL(Parts Price List) in Service information Center(http://svc.dwe.co.kr)

NO	PARTS CODE	PARTS NAME	EA	DESCRIPTION	REMARK
C10	4509L83070	SPECIAL WASHER	1	SUS304 T2.0 P144, 8094	
	3616006500			SUS304 T2.0 P144, 7094	
C11	3617200200	FLANGE TUB	1	ADC 12,	
C12	4505E83100	SPECIAL BOLT BASE	6	6.5x23	
C13	3610908300	CAP PULSATOR	1	PP	
C14	4505E3203A	SC. PULSATOR FIX AS	1	6x26.5 O-RING+SILOCK	
C15	3619703700	PULSATOR AS	1	PULSATOR+INSERT	
D01	3611415200	RING SHOWER AS	1	DWF-8094(RING T+RING U)	DWF-8094
	3611408400	COVER TUB °O		PP,	DWF-7094
D02	3618802630	TUB O	1	PP(7 KG)	NON-PUMP
	3618802630			PP(7 KG)	PUMP
D03	3619802900	SUSPENSION AS(A)	2	DWF-8094	SPRING:WHITE
	3619800410			DWF-7094	SPRING:WHITE
D04	3619802900	SUSPENSION AS(B)	2	DWF-8094	SPRING:YELLOW
	3619800510			DWF-7094	SPRING:YELLOW
D05	4500D08180	CLAMP	1	SWC BUBB DIA.=8	
D06	4500D08220	HOSE	1	ID=8.0, OD=12.0	L=620mm
D07	3613218500	HOSE DRAIN I AS	1	PE-LD, EVA(L=219.5)	NON-PUMP
	3613212100	HOSE DRAIN I		LDPE+EVA, L=184	PUMP
D08	3613208900	HOSE OVERFLOW	1	PE-LD L=280mm	NON-PUMP
D09	3615404020	VALVE DRAIN AS	1	5591D VE	NON-PUMP
D10	3610303000	BASE	1	SECEN	
D11	3612718200	INNER EARTH WIRE	1	GREEN VSF(30/0.18)L=350	PHILIPPINES
	3612713100		1	AWG18 16/0.26 GN/YW	STANDARD AREA
D12	3966130200	MOTOR SYNCHRONOUS	1	AC 100V/50,60Hz, ST=18	NON-PUMP
	450ED45100			AC 110-130V/60Hz, ST=18	NON-PUMP
	3966320300			AC 220V/60Hz, ST=18	NON-PUMP
	3966010200			AC 220-240V/50Hz, ST=18	NON-PUMP
	3966130220	MOTOR SYNCHRONOUS	1	AC 100V/50,60Hz, ST=23	PUMP
	450ED45120			AC 110-130V/60Hz, ST=23	PUMP
	3966320320			AC 220V/60Hz, ST=23	PUMP
	3966010220			AC 220-240V/50Hz, ST=23	PUMP
D13	4505E83100	SPECIAL BOLT BASE	15	6.5x23	
D14	4505E83121	SPECIAL SCREW	6	SCM24H(L=13.8)	
D15	3616500500	BELT V	1	M20.5	50Hz
	4507D34020			M20	60Hz
D16	3617305900	GEAR MECHANISM	1	GM-8094-KSOXO	
D17	7640802011	BOLT HEX	4	6B-1 8x20 SW MFZN	
D18	3618301300	PLATE GEAR PROTECT	1	SBHG 1, 1.6T	
D19	3611502800	CUSHION DOWN	2	P.O.M H=18mm	
D20	3964220620	MOTOR CONDENSER	1	AC 110V/60Hz, F21-1C	#250CONN.
	3964720130			AC 127V/60Hz, F23-1C	#250CONN.
	3964320520			AC 220/60Hz, F1A-1C	#250CONN.
	3964310160			AC 220V/50Hz, F22-2C	#250CONN.
D21	3964310160			AC 240V/50Hz, F22-2C	#250CONN.
D21	3611502000	CUSHION UPPER	2	P.O.M	
D22	3618401400	PULLEY MOTOR AS	1	ADC-12, DS=10, DP=48.5	60Hz
	3618401420			ADC-12, DS=10, DP=53.0	50Hz
D23	7650804211	BOLT HEX	4	6B-1 8x42 S.P/W MFZN	
D24	3618101400	NOZZLE BODY	1	PP	
D25	3617801000	LINK BRAKE	1	P.O.M(F20)	PUMP

2_2. PARTS LIST

1) DWF-1094(P)

NO	PARTS CODE	PARTS NAME	EA	DESCRIPTION	REMARK
A01	3612300110	GASKET VALVE	2	PVC-S	1EA;SINGLE VALVE
A02	3614217610	PANEL B	1	ABS, NO-METAL	
A03	3615405420	VALVE INLET COLD	1	AC 100/50,60Hz	
	3615405430			AC 110-130V/60Hz	
	3615405400			AC 220V/60Hz	
	3615405440			AC 220-240V/50Hz	
A04	3615405210	VALVE INLET HOT	1	AC 100V/50,60Hz	0EA;SINGLE VALVE
	3615405220			AC 110-130V/60Hz	0EA;SINGLE VALVE
	3615405200			AC 220V/60Hz	0EA;SINGLE VALVE
	3614505230			AC 220-240V/50Hz	0EA;SINGLE VALVE
A05	3612902400	HINGE DOOR	2	POLYACETAL	
A06	3618918600	BUBBLE PUMP ASSÖY	1	AC 100-130V/50,60Hz	HOSE : 830mm
	3618919200			AC 220-240V/50,60Hz	HOSE : 830mm
A07	3614800960	SWITCH PRESSURE	1	CDN-D7 ~ 50.5	
A08	5EP1048010	TRANS POWER	1	T5-V1 (AC 110-130V)	
	5EP1048020			T5-V1F(AC 110-130V)	FUSE
	5EP1048030			T5-V2 (AC 220-240V)	
	5EP1048040			T5-V2F(AC 220-240V)	FUSE
A09	3619008920	SWITCH SAFETY	1	DC 15V 10mA SF-040T	
A10	3614514510	PLATE T	1	ABS, NO-METAL	
A11	3610907800	CAP SOFTENER	1	PP	
A12	3618101700	NOZZLE DETERGENT	1	PP	
A13	3611114700	CASE DETERGENT	1	PP	
A14	3615107400	SPRING	1	SUS 304 D=2.0	
A15	3611717510	DOOR B	1	ABS, NO-METAL	
A16	3611717410	DOOR F	1	ABS, NO-METAL	
A17	3612603210	HANDLE DOOR	1	ABS, NO-METAL	
A18	3611504100	CUSHION DOOR	2	CR	
A19	7112503011	SCREW TAPPING	2	T1 TRS 5x30 MFZN	
A20	3610907900	CAP	2	NBR	
A21	3614217510	PANEL F	1	ABS, NO-METAL	
A22	3618918400	UNIT FUSE FILTER	1	AC 250V/4A, FERRITE	
	3618914810			AC 250V/5A, FERRITE	TUV
	3618918410			AC 250V/8A, FERRITE	
A23	PRPSSWZE00	P.C.B ASSÖY	1	DWF-1094G1	NON-PUMP
	PRPSSWZJ00			DWF-1094CTE/CNE/CME	SINGLE VALVE
	PRPSSWZH00			DWF-1094PT/PN/PM/PL	PUMP
A24	3612726710	HARNESS AS	1	250V/315mA	SINGLE VALVE, NON-PUMP
	3612726730			250V/600mA	
	3612726720			250V/315mA	PUMP
	3612726740			250V/600mA	
A25	3611302900	POWER CORD AS	1	3x0.75, 300x2, L=1800	CP-2PIN
	3611302800			A VCTFK 2x0.75 2.3M	FLAT 2PIN
	3611302600			F H05W 3x0.75 2.3M	ITALIAN 3PIN
	3611303300			GTSA-3 3x0.75 GY	ARGENTINE
A26	4500D08180	CLAMP	1	SWC BUBB DIA.=8	
A27	4500D08170	HOSE	1	ID=8, OD=12	L=290mm
B01	3611201000	CLAMP	1	HSW3, D2.6, MFZN, D36	NON-PUMP
	3611202200			HSW-3	PUMP
B02	3613213500	HOSE DRAIN O AS	1	EVA L=950mm	NON-PUMP
	3613217800	HOSE DRAIN O		PE-LD	PUMP
B03	3614514600	PLATE UPPER	1	PP	

NO	PARTS CODE	PARTS NAME	EA	DESCRIPTION	REMARK
B04	3611413600	COVER BACK	1	SPG 0.5T	
B05	7002501211	SCREW MACHINE	8	T2S TRS 5x12 MFZN	
B06	3615302200	SUPPORT TUB BL	1	SPG T1.4	
B07	3615302300	SUPPORT TUB BR	1	SPG T1.4	
B08	3615302400	SUPPORT TUB FL	1	SPG T1.4	
B09	3615302500	SUPPORT TUB FR	1	SPG T1.4	
B10	3618920400	ASSY CONDENSER	1	54.0µF+60µH, L=470	110V, #250CONN.
	3618920500			41.6µF+60µH, L=470	127V, #250CONN.
	3618919900			13.5µF+60µH, L=470	220V, #250CONN.
	3618920000			11.5µF+60µH, L=470	240V, #250CONN.
B11	3610808010	CABINET	1	PAINTING	
B12	3612603300	HANDLE CABINET	2	PP	
B13	3610310200	BASE U	1	PP	NON-PUMP
	3610310210			PP	PUMP
B14	4509D10020	FOOT	2	BUTYL RUBBER	
B15	3617702100	LEG ADJUST AS	2	DWF-1089W2	
B16	3611403710	COVER UNDER	1	PP	ÖÜPÓ
B17	3610068700	HARNESS OUTER	1	50/0.18 GREEN ST710489-2	
B18	3612502300	GUIDE DRAIN HOSE	1	PP(JI-360)	PUMP
B19	3618703760	TERMINAL PUMP	1	AC 250V/1A, #250CONN.	PUMP(AC220-240V)
	3618703770			AC 125V/3.15A, #250CONN.	PUMP(AC100-130V)
B20	3611405320	COVER PUMP	1	PP(B360F)	PUMP
	3611405301			UL/CSA(466FWU,HFH-400)	PUMP
B21	7112501611	SCREW TAPPING	3	T1 TRS 5x16 MFZN	PUMP
B22	3963220330	MOTOR SHADED POLE	1	AC 110V/60Hz	PUMP
	3963821530			AC 120V/60Hz	PUMP
	3963322730			AC 220V/60Hz	PUMP
	3963513430			AC 220-240V/50Hz	PUMP
B23	3611901530	FILTER AS	1	DWF-5590DPNF, E-TYPE	PUMP
B24	-	FRAME TOP	-	-	DWF-7094,8094
C01	3616104000	BLANCER AS	1	DWF-1094	
C02	3611900700	FILTER	2	NYLON	FILTER AS : 3611903100
C03	3611903000	FRAME FILTER	2	PP	
C04	3613008900	HOLDER	2	PP	
C05	3616003700	SPECIAL SCREW	24	SUS 5.5x16	
C06	3612504100	GUIDE FILTER AS	2	DWF-1094	
C07	3618806900	TUB	1	SUS430D	
C08	3618807000	TUB U	1	PP	
C09	3616006200	SPECIAL NUT	1	ZDC2	
C10	3616006500	SPECIAL WASHER	1	SUS304(WAVE)	
C11	3617200600	FLANGE TUB	1	ADC 12, VE TYPE	
C12	4505E83100	SPECIAL BOLT BASE	6	6.5x23	
C13	3610908300	CAP PULSATOR	1	PP	
C14	4505E3203A	SC. PULSATOR FIX AS	1	6x26.5 O-RING+SILOCK	
C15	3619703500	PULSATOR AS	1	PULSATOR+INSERT	
D01	3614601700	RING SHOWER AS	1	DWF-1094(RING T+RING U)	
D02	3618804300	TUB O	1	PP(VE TYPE)	NON-PUMP
	3618804310			PP(VE TYPE)	PUMP
D03	3619802600	SUSPENSION AS(B)	2	DWF-1094	SPRING:WHITE
D04	3619802500	SUSPENSION AS(F)	2	DWF-1094	SPRING:YELLOW
D05	4500D08180	CLAMP	1	SWC BUBB DIA.=8	
D06	4500D08170	HOSE	1	ID=8.0, OD=12.0	L=360mm

✓ **Caution:** In this Service Manual, some parts can be changed for improving, their performance without notice in the parts list. So, if you need the latest parts information, please refer to PPL(Parts Price List) in Service information Center(http://svc.dwe.co.kr)

NO	PARTS CODE	PARTS NAME	EA	DESCRIPTION	REMARK
D07	3613218500	HOSE DRAIN I AS	1	PE-LD, EVA(L=219.5)	NON-PUMP
	3613212100	HOSE DRAIN I		LDPE+EVA, L=184	PUMP
D08	3613208900	HOSE OVERFLOW	1	PE-LD L=280mm	NON-PUMP
D09	3615404000	VALVE DRAIN AS	1	5591D VE	NON-PUMP
D10	3610304500	BASE	1	SECEN 2.0Tx438x320	
D11	3612718200	INNER EARTH WIRE	1	GREEN VSF(30/0.18)L=350	PHILIPPINES
	3612713100		1	AWG18 16/0.26 GN/YW	STANDARD AREA
D12	3966130200	MOTOR SYNCHRONOUS	1	AC 100V/50,60Hz, ST=18	#250CONN.
	450ED45100			AC 110-130V/60Hz, ST=18	#250CONN.
	3966320300			AC 220V/60Hz, ST=18	#250CONN.
	3966010200			AC 220-240V/50Hz, ST=18	#250CONN.
D13	3616007000	SPECIAL SCREW	20	SCM24H 6.5x24	
D14	3616006900	SPECIAL SCREW	4	SCM24H 6.5x18	
D15	3616500500	BELT V	1	M20.5	60Hz
	3616500100			M21	50Hz
D16	3617305800	GEAR MECHANISM	1	GM-1094 ; KEVLAR	
D17	7640802011	BOLT HEX	4	6B-1 8x20 SW MFZN	
D18	3618301300	PLATE GEAR PROTECT	1	SBHG 1, 1.6T	
D19	3611502800	CUSHION DOWN	2	P.O.M H=18mm	
D20	3964220420	MOTOR CONDENSER	1	AC 110V/60Hz, F34-1C	#250CONN.
	3964820520			AC 127V/60Hz, F36-1C	#250CONN.
	3610019720			AC 220/60Hz, F3A-1C	#250CONN.
	3964310530			AC 220V/50Hz, F32-2C	#250CONN.
	3964610320			AC 240V/50Hz, F33-2C	#250CONN.
D21	3611502000	CUSHION UPPER	2	P.O.M	
D22	3618401400	PULLEY MOTOR AS	1	ADC-12, DS=10, DP=48.5	60Hz
	3618401420			ADC-12, DS=10, DP=53.0	50Hz
D23	7650804211	BOLT HEX	4	6B-1 8x42 S.P/W MFZN	
D24	3618101400	NOZZLE BODY	1	PP	
D25	3617801000	LINK BRAKE	1	P.O.M(F20)	PUMP

1. EXPLODED VIEW

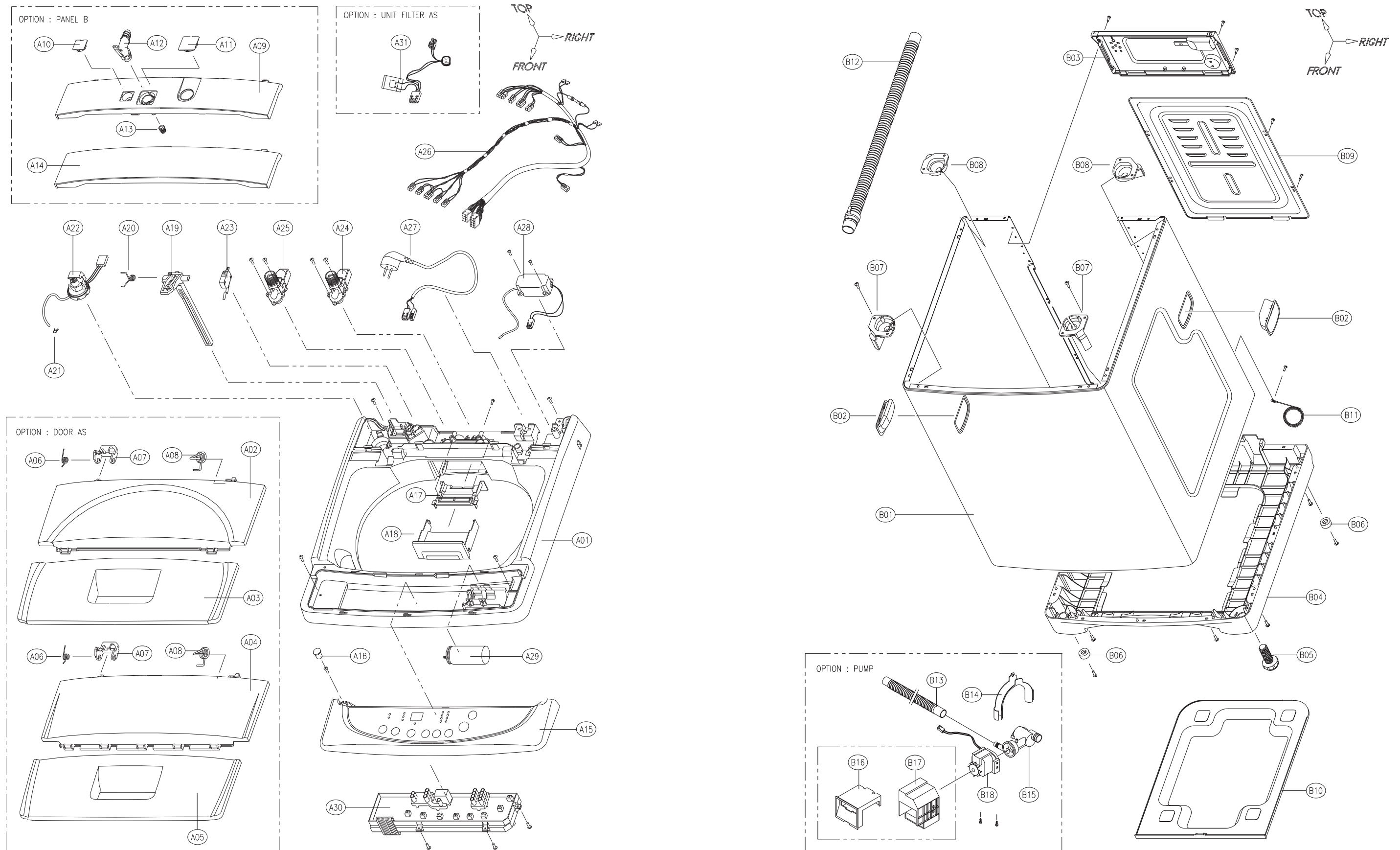

1_2. EXPLODED VIEW

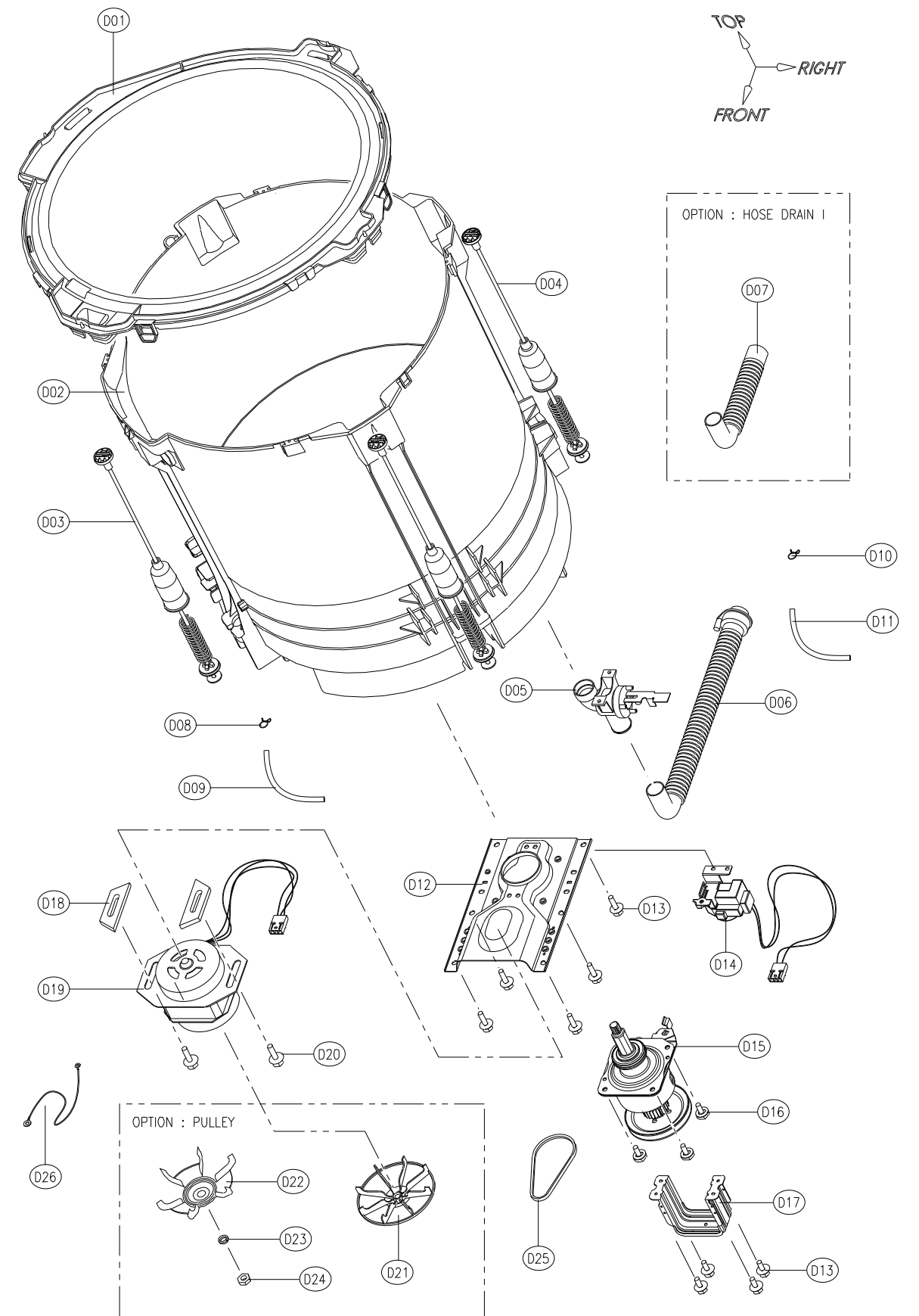
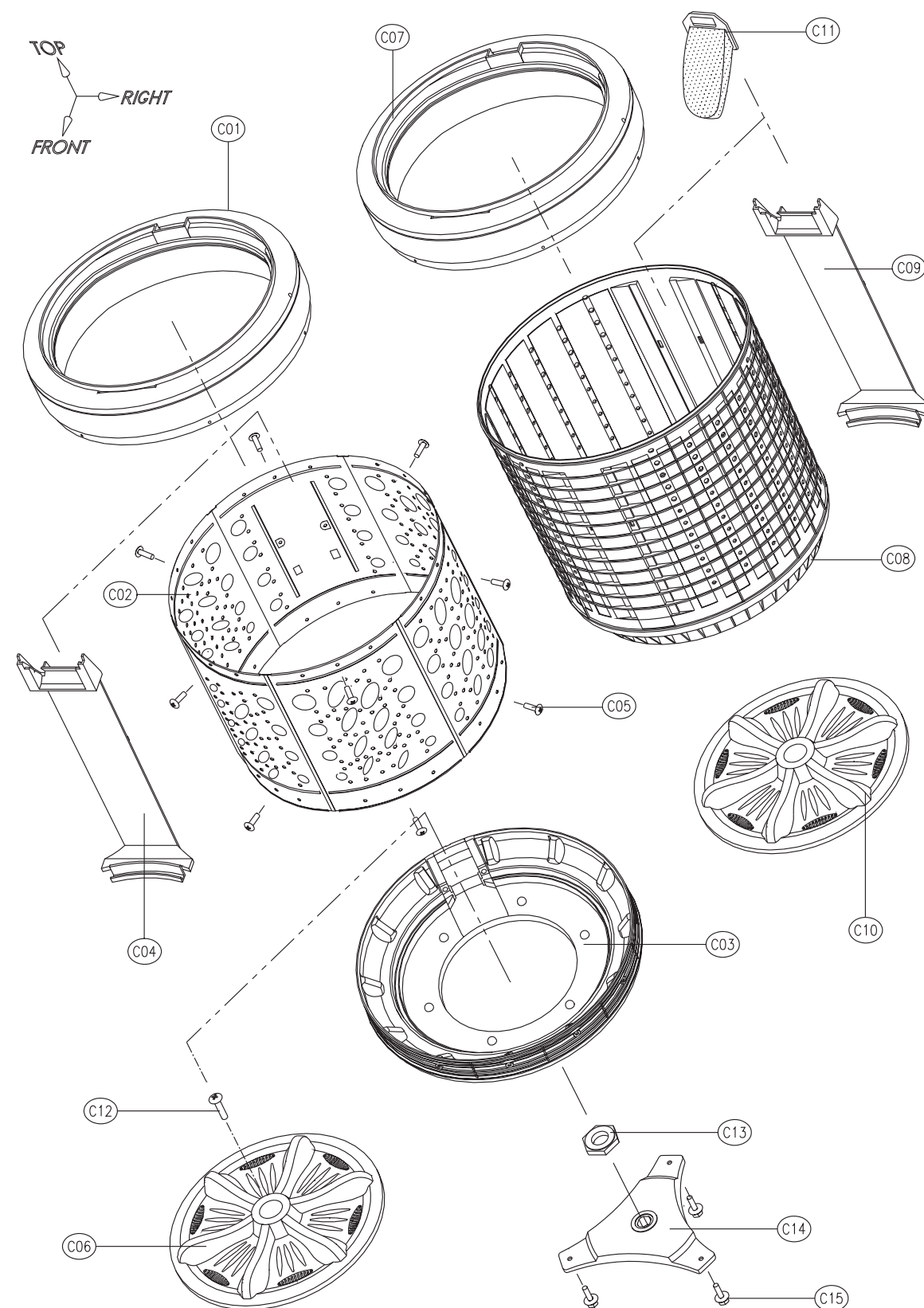

2. PARTS LIST

1) DWF-750, 752, 753, 755, 758, 800, 802, 803, 805, 806, 808

✔ **Caution:** In this Service Manual, some parts can be changed for improving, their performance without notice in the parts list. So, if you need the latest parts information, please refer to PPL(Parts Price List) in Service information Center(http://svc.dwe.co.kr)

NO.	PART NAME	PART CODE	SPECIFICATION	REMARK
A01	PLATE T	3614521500	PP	
A02	DOOR B AS	3611797600	ABS	OPTION :
A03	DOOR F AS	3611797700	ABS	TRANSPARENT
A04	DOOR B	3611797300	PP	OPTION :
A05	DOOR F	3611797400	PP	NOT TRANSPARENT
A06	SPRING PLATE LEVER	3615111800	SUS	
A07	PLATE LEVER	3614521400	PP	
A08	SPRING DOOR	36151112100	SUS D1.4	
A09	PANEL B	3614233400	PP	OPTION : UPWARD WATER VALVE
A10	CAP WATER	-	PP	
A11	CAP DRY	-	PP	
A12	CONNECTOR HOSE	3619506600	PS	
A13	PACKING	3614004100	SILICON	
A14	PANEL B	3614233600	PP	OPTION : BACKWARD
A15	PANEL F	3614233500	ABS	DWF-750/752/800/802
		3614235610	ABS	DWF-753/755/803/805
		3614235600	ABS	DWF-756/758/806/808
A16	CAP REAR	3610902600	CR	
A17	NOZZLE DETERGENT	3618102600	PP	
A18	CASE DETERGENT	3611130700	PP	
A19	LEVER SAFETY S/W	3613701800	POM	
A20	SPRING LEVER SAFETY	3615111700	SUS D1.0	
A21	CLAMP	4507D08150	MFZN HOSE ID=7PIE	
A22	SENSOR PRESSURE AS	3614801300	CDN-D6N	
A23	SWITCH COVER AS	4507K44031	15A 220VAC 1006FD	
A24	VALVE INLET	3615403510	AC 110-130V/50,60Hz COLD	BACKWARD
		3615402010	AC 220V/60Hz COLD	
		3615403711	AC 220-240V/50Hz COLD	
		3615403530	AC 110-130V/50,60Hz COLD	UPWARD
		3615402030	AC 220V/60Hz COLD	
A25	VALVE INLET	3615403630	AC 110-130V/50,60Hz HOT	BACKWARD
		3615402130	AC 220V/60Hz HOT	
		3615403831	AC 220-240V/50Hz HOT	
A26	HARNESS AS	3612787910	8A COLD NON-BUBBLE	SINGLE VALVE DWF-750/752/800/802
		3612787915	5A, COLD NON-BUBBLE	
		3612787920	8A COLD BUBBLE	
		3612787925	5A COLD BUBBLE	
		3612787950	8A COLD NON-BUBBLE	SINGLE VALVE DWF-753/755/803/805 DWF-756/758/806/808
		3612787955	5A, COLD NON-BUBBLE	
		3612789600	8A COLD BUBBLE	
		3612787965	5A COLD BUBBLE	
		3612787930	8A COLD/HOT BUBBLE	DUAL VALVE, PUMP
		3612787935	5A COLD/HOT BUBBLE	
		3612787940	8A COLD/HOT NON-BUBBLE	

NO.	PART NAME	PART CODE	SPECIFICATION	REMARK
A26	HARNESS AS	3612787945	5A COLD/HOT NON-BUBBLE	DUAL VALVE, PUMP
		3612787970	8A COLD/HOT BUBBLE	
		3612787975	5A COLD/HOT BUBBLE	
		3612787980	8A COLD/HOT NON-BUBBLE	
		3612787985	5A COLD/HOT NON-BUBBLE	
A27	CORD POWER AS	3611337000	F H05VV 3X0.75 1.9M WH	CHILE
		3611337100	RVCTFK 2X0.75 1.9M GY	JAPAN
		3611337200	N LFC-3R 3X0.75 1.9M GY	AUSTRALIA
		3611337300	F H05VV 3X0.75 1.9M WH	ITALY
		3611337400	RW-300/500 3X0.75 1.9M	PR. CHINA
		3611337500	VCTF 3X0.75 1.9M	INDIA
		3611337600	U VCTF 3X0.75 1.9M GY	SOUTH KOREA
		3611337700	P VCTF 3X0.75 1.9M WH	KUWAIT
		3611337800	VCTF 3X0.75 1.9M WH	KUWAIT, OMAN
		3611337900	H05VV-F 3X0.75 1.9M WH	MALAYSIA
		3611338000	H05VV-F 3X0.75 1.9M	SINGAPORE
		3611338100	A-VCTFK 2X0.75 1.9M GY	TAIWAN
		3611338200	F H05VV 3X0.75 1.9M BK	EUROPEAN NATIONS
		3611338300	C SJT 3X18AWG 1.9M GY	PANAMA, USA
		3611338400	H05VV-F 3X0.75 1.9M GY	ARGENTINA
		3611338500	H05VV-F 3X0.75 1.9M GY	SOUTH AFRICA
		3611338600	P VCTF 3X0.75 1.9M WH	OMAN
		3618946301	AC220-240V L=750 PAD	OPTION
		3618906401	AC110-130V L=750 PAD	
A28	UNIT BUBBLE AS			
A29	UNIT CAPACITOR	3618911600	8.4μF 400VAC CAN-TYPE	AC220-230V/50,60Hz
		3618911900	30μF 200VAC CAN-TYPE	AC120-127V/60Hz
		3618912000	33.6μF 200VAC CAN-TYPE	AC110V/60Hz
		3618959700	7.5μF 400VAC CAN-TYPE	AC240V/50Hz
A30	PCB AS	PRPSSWU602	802WT(T8-V1F)	DWF-750/752/800/802
		PRPSSWU603	752MN(T8-V2)	
		PRPSSWU701	750WTP(T8-V1)	
		PRPSSWU702	800WMP(T8-V2)	
		PRPSSWU704	750MNP(T8-V2F)	
		PRPSSWU703	800WMP(T8-V2F, AUSTRAL IA)	
		PRPSSWU900	803MNP(T8-V2F)	DWF-753/755/803/805
		PRPSSWU901	803MTC(T8-V1F)	
		PRPSSWU902	803MTP(T8-V1)	
		PRPSSWU903	803MNP(T8-V2)	
		PRPSSWU904	803MNP(T8-V2)	
		PRPSSWU905	803MNP(T8-V2, AUSTRALIA)	
		PRPSSWU800	806MNP(T10-V2)	DWF-756/758/806/808
		PRPSSWU801	806MTC(T10-V1)	
		PRPSSWU802	806MNC(T10-V2)	
		PRPSSWU803	806MTP(T10-V1)	
A31	UNIT FILTER AS	3618961000	FILTER + COIL	OPTION
		3618961010	FILTER + COIL, THERMAL TUBE	

NO.	PART NAME	PART CODE	SPECIFICATION	REMARK
B01	CABINET	3610809600	PAINTED STEEL SHEET 0.6T	
B02	HANDLE CABINET	3612603300	PP	
B03	PLATE UPPER	3614521600	PP	
B04	BASE U	3610389100	PP LOW H=45	DWF-750/753/756/800/803/806
		3610389200	PP HIGH H=135	DWF-752/755/758/802/805/808
B05	LEG ADJUST AS	3617702100	DWF-1089W2	
B06	LEG FIX	3612100310	SBR	
B07	HOLDER SUPPORT F	3613044600	FRPP	FRONT
B08	HOLDER SUPPORT B	3613044500	FRPP	REAR
B09	COVER BACK	3611413600	SPG 0.4T	
B10	COVER UNDER	3611418500	PP	OPTION
B11	HARNESS OUTER	3610068700	50/0.18GREEN ST710489-2	2-WIRE POWER CORD
B12	HOSE DRAIN O AS	3613213500	LDPE L=950	NON-PUMP
B13	HOSE DRAIN O AS	3613218800	LDPE/EVA L=1600 PUMP	PUMP
B14	GUIDE DRAIN HOSE	3612502300	PP	
B15	FILTER AS	3611901530	DWF-800WNP E-TYPE	ASKOLL PUMP
		3611904900	DWF-5590DPNE E-TYPE	DMI PUMP
B16	COVER PUMP	3611419100	VO ASKOLL 220-240V/50Hz	ASKOLL PUMP
		3611419200	HB 110V, 220V/60Hz	
B17	COVER PUMP	3611405320	PP	DMI PUMP
B18	UNIT DRAIN PUMP	3618958900	AC 220-240V/50Hz	ASKOLL PUMP
		3618959000	AC 220V/60Hz	
		3618959100	AC 110-127V/60Hz	
	UNIT DRAW PUMP	3618957230	AC 220V/50Hz, L=1350, VSF	DMI PUMP
		3618957200	AC 230~240V/50Hz, L=1350, VSF	
		3618957260	AC 220V/60Hz, L=1350	
		3618957300	AC 110~127V/60Hz, L=1350, VSF	
		3918957330	AC 110~127V/60Hz, DIW, L=1350	

NO.	PART NAME	PART CODE	SPECIFICATION	REMARK
C01	BALANCER AS	3616104700	DWF-6010	STAINLESS STEEL
C02	TUB I	3618808500	SUS 0.5T	
C03	TUB U	3618808601	PP	
C04	GUIDE FILTER	3612507000	DWF-6010NP	
C05	SPECIAL SCREW	3616003700	SUS 5.5X16	
C06	PULSATOR AS	3719706700	DWF-800WNP	
C07	BALANCER AS	3616104500	DWF-5510PN	PLASTIC
C08	TUB I	3618808100	PP	
C09	GUIDE FILTER	3612503900	PP	
C10	PULSATOR AS	3619706600	DWF-750WTP	
C11	FILTER AS	4505E82002	POLYESTER 90X120 INSERT	
C12	SPECIAL SCREW	3616002901	SUS 304 NON-SILOCK	
C13	SPECIAL NUT	4507D83080	SUS 304	
C14	FLANGE TUB	3617201100	5KG 3-FOOT	
C15	SPECIAL SCREW	3616007000	SCM24H, 6.5X24	

1. EXPLODED VIEW

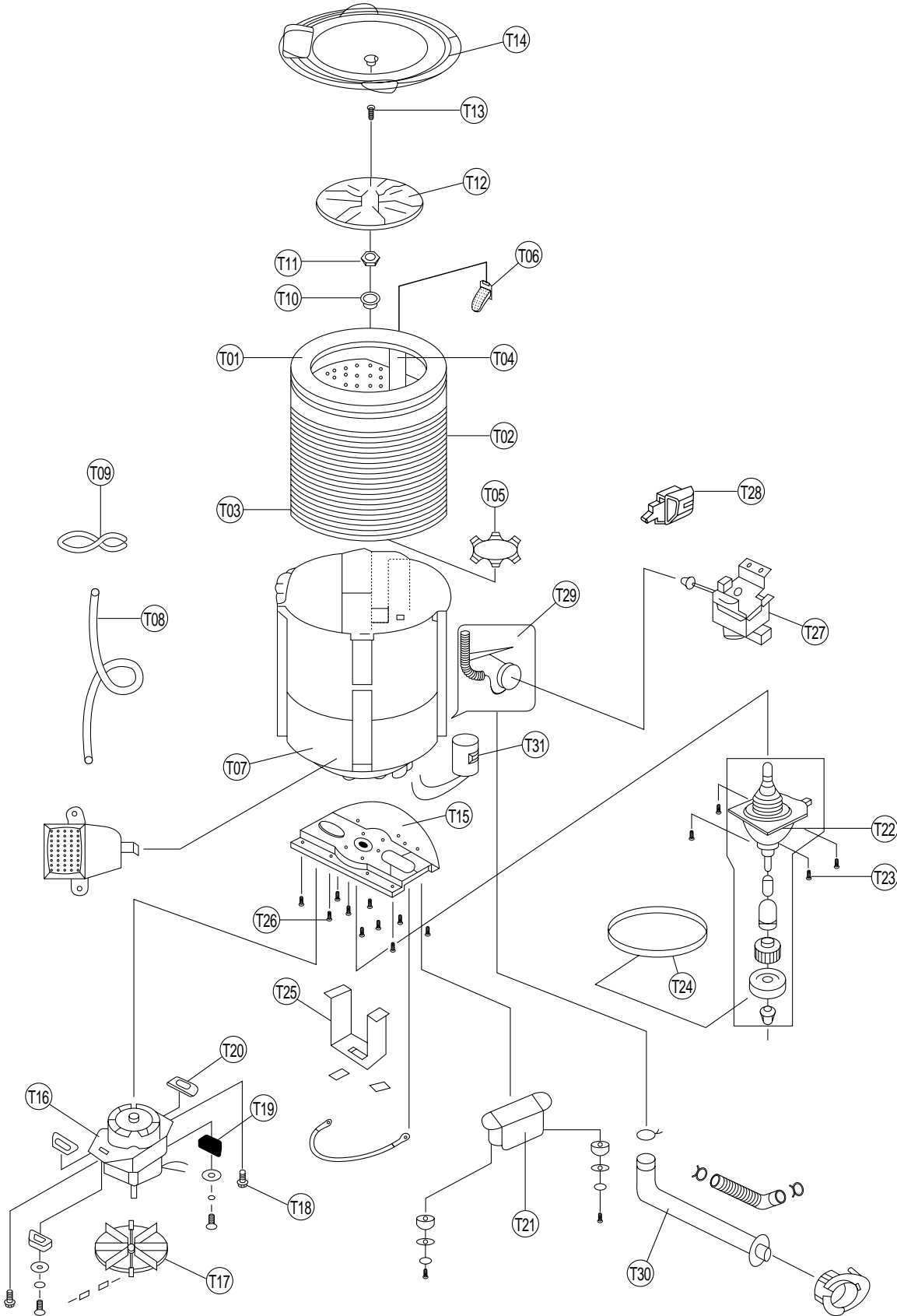
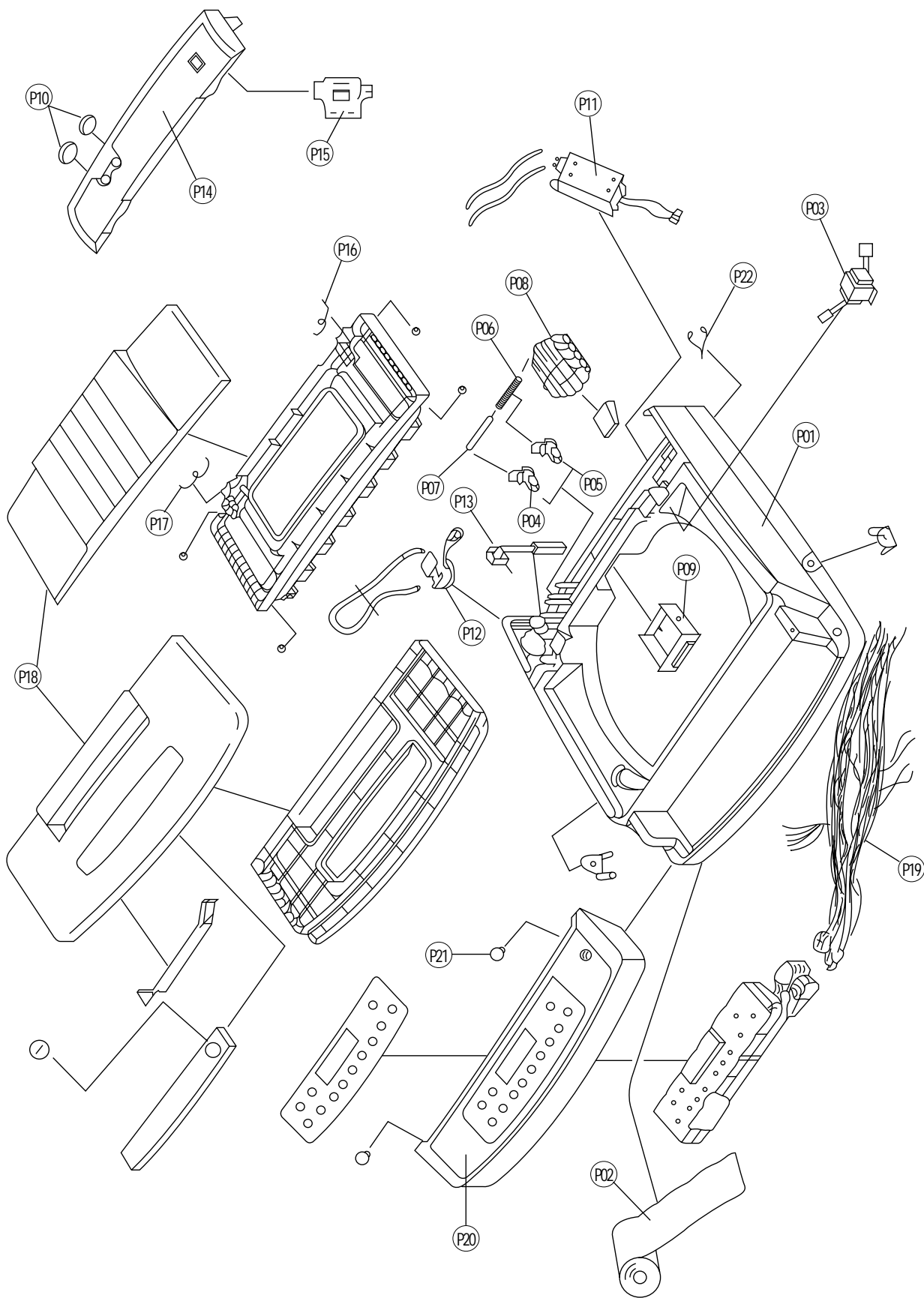

1_2. EXPLODED VIEW

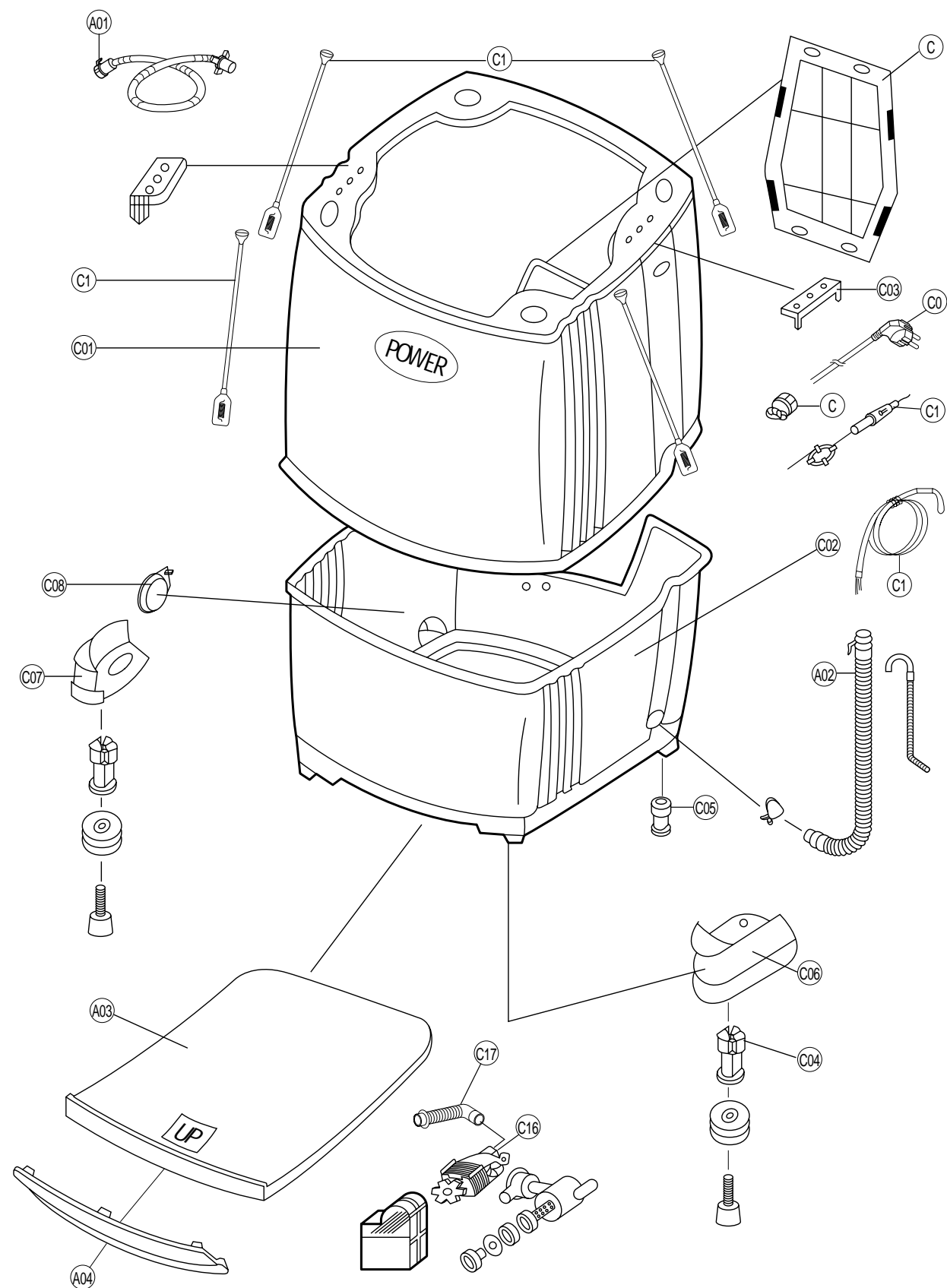

2. PARTS LIST

1) DWF-7560, 7590, 8060, 8590

REF NO.	PART LIST	PART NAME	DESCRIPTION	QÖTY	REMARK
ASSÖY PLAET					
P01	3614500300	PLATE T	HIPS	1	
P02	2TA13050SV	TAPE ALUMINUM	0.13t x 50mm SILVER	18cm	
P03	5EP4054800	TRANS POWER	AC 115V/50Hz DC0.65A	1	T3-V1
	5EP4054801		AC 230V/50Hz DC0.65A		
P04	3615402500	VLAVE-W, INLET (HOT)	AC 110-130V/60Hz	1	Option COLD ONLY: 0EA
	3615400901		AC 220V/60Hz		
	3615401400		AC 220-240V/50		
P05	3615402600	VLAVE-W. INLET (COLD)	AC 110-130V/60Hz	1	
	3615400801		AC 220V/60Hz		
	3615401300		AC 220-240V/50		
P06	3613204500	HOSE SPRAY A	NBR L=74.5	1	
P07	3613204600	HOSE SPRAY B	NBR L=141	1	Option
P08	3610400400	BODY DETERGENT	FRPP	1	
	3610400420		FRPP, COLD ONLY		
P09	3611103100	CASE DETERGENT	ABS	1	
P10	3612301100	GASKET VALVE	PVC-S	2	COLD ONLY: 1EA
P11	3618902101	UNIT BUBBLE AS	AC 110-130V/60Hz	1	
	3610028701		AC 220V/60Hz		
	3610014351		AC 220-240V/50Hz		
P12	3614800100	SENSOR PRESSURE	DC5V PS-D6 DOMESTIC	1	
P13	3619003300	SWITCH SAFETY AS	DC 15V 10mA	1	
P14	3614200300	PANEL REAR	ABS	1	
	3614200310		ABS, COLD ONLY		
P15	3619002300	SWITCH POWER AS	AC 110V/50, 60Hz	1	
	3619001600		AC 220V/50, 60Hz		
	3619002000		AC 240V/50, 60Hz		
P16	3615103300	SPRING LEFT	SUS 304 D=2.0	1	
P17	3615103400	SPRING RIGHT	SUS 304 D=2.0	1	
P18	3610010300	ASSY DOOR	DOOR+WINDOW+HANDLE	1	
P19	3612709340	HARNESS AS	DWF-7590RD	1	
	3612724300		DWF-7560CTE (COLD ONLY)		
P20	PRPFSWKC00	FRONT PANEL AS	DWF-7560TE	1	
	PRPFSWWU00		DWF-7560CTE		
	3610088400		DWF-7590RDTE		
P21	3610901000	CAP	CR	2	
P22	4500G09040	LOCK COVER	PP	1	

REF NO.	PART LIST	PART NAME	DESCRIPTION	QÖTY	REMARK
ASSÖY PLAET					
T01	3610009900	BALANCER AS	PP	1	DWF-7560/90
	3616101600		PP		
T02	3618800301	TUB I	PP	1	DWF-7560/90
	3618801700		YUS430D		
T03	3618802000	TUB U	PP	1	DWF-8060/90
T04	3612500100	GUIDE FILTER AS	PP	1	DWF-7560/90
	3612502200		PP		
T05	3617200200	FLANGE TUB	ADC-12	1	
T06	3610085500	ASS'Y FILTER	PP (NOLON 74x130)	1	
T07	3618800900	TUB O	PP (J-370), PUMP	1	Non VE No Thermistor
	3618800100		PP (J-370), NON-PUMP		
T08	4500D08170	HOSE (to BUBBLE)	ID=8.0, OD=12, EXPORT	31cm	
T09	4500D08180	CLAMP	SWC	1	
T10	4509L83070	SPECIAL WASHER	SUS 304 T2.0 P144	1	
T11	4509G83081	NUT-SPIN SHAFT	ZDC2 Cu, Ni	1	
T12	3610017600	ASS'Y PULSATOR	PP (JI-330)	1	
T13	4505E3203A	SC. PULSATOR FIX AS	6x26 SCREW+RING O	1	
T14	3611402000	COVER TUB	PP (JI-360)	1	
T15	4509M34010	BASE	SECEN 2.0tx410x385	1	
T16	3964310510	MOTOR CONDENSER	220V/50Hz (PN, NE)	1	
	3964220400		110V/60Hz (PT, TE)		BRACKET BALL BEARING
	3964130700		110V/50, 60Hz (JE)		
	3964610310		240V/50Hz (PM, ME)		
	3960019700		220V/60Hz (PL, LE)		
	3964820510		120, 127V/60Hz (PA, PS, SE)		

✓ **Caution:** In this Service Manual, some parts can be changed for improving, their performance without notice in the parts list. So, if you need the latest parts information, please refer to PPL(Parts Price List) in Service information Center(http://svc.dwe.co.kr)

T17	3618401310	PULLEY MOTOR AS	M-TYPE DS=10 DP=53	1	50Hz 60Hz
	3618401100		M-TYPE DS=10 DP=48.5		
T18	7650804211	BOLT HEX (to MOTOR)	6B-1, 8x42, S.P/W, MFZN	4	
T19	3611502000	CUSHION UPPER	POM	2	
T20	3611502800	CUSHION DOWN	POM	2	
P21	3611600600	BALANCER WEIGHT	FC-20, 3550gr	1	
P22	3617300201	GEAR MECHANISM	GM-6685, NTN	1	
P23	7640801611	BOLT HEX (to GEAR)	6B-1, 8x16, SW, MFZN	4	
P24	4507D34020	BELT V	M20	1	
P25	3618300100	PLATE GEAR PROTECT	SBHG 1.6T	1	
T26	7341601611	SPECIAL BOLT (to PROTECT)	6B-1, 6x16, MFZN	2	
T27	3966320210	MOTOR SYNCHRONOUS	220V/60Hz, ST=18mm (LE)	1	NON-PUMP
	3966130120		100V/50, 60Hz, ST=18mm (JE)		
	450ED45020		110-130V/60Hz, ST=18mm (TE, SE)		
	3966010120		220-240V/50Hz, ST=18mm (NE, ME)	PUMP	
	3966320230		220V/60Hz, ST=23mm (PL)		
	3966130140		110V/50, 60Hz, ST=23mm (PJ)		
	450ED45040		110-130V/60Hz, ST=23mm (PT, PS)		
	3966010140		220-240V/50Hz, ST=23mm (PN< PM)		
T28	3617801000	LINK BRAKE	POM (F20)	1	PUMP
T29	3615403900	VALVE DRAIN AS	DWF-8590RDS	1	NON-PUMP
T30	3613209600	HOSE DRAIN I	LDPE+EVA (L=106)	1	PUMP NON-PUMP
	3613206500	HOSE DRAIN I AS	PE-LD/EVA (L=424)		
T31	3610076130	ASSY CONDENSER	54µF+60µH (JE, TE, PT)	1	L=470mm Connector type
	3618904120		45.6µF+60µH (PA)		
	3610076230		41.6µF+60µH (SE, PS)		
	3610032630		13.5µF+60µH (NE, PN, LE, PL)		
	3610045630		11.4µF+60µH (ME, PM)		

ASS'Y CABINET					
C01	3610800100	CABINET UPPER	PP (J-380A)	1	
C02	3610800200	CABINET LOWER	PP (J-380A)	1	
C03	3612600500	HANDLE	ABS	2	
C04	3610009100	ASSY LEG ADJUST	DWF-7590R	2	
C05	3610017400	ASSY LEG FIX	PP	2	
C06	3611402400	COVER LEG	ABS (LEFT)	1	90 SERIES
C07	3611402500	COVER LEG	ABS (RIGHT)	1	90 SERIES
C08	4509L03031	COVER DRAIN HOLE	PE-HD	1	
C09	WX745N7B1-	CORD POWER AS	X H05W-F 3x0.75 2.3m GY (ME)	1	BUYER SPEC.
	WAK42H761-		A VCTFK 2x0.75 2.3m GY (TE)		
	WF915N7B1-		9F H05WW-F 3x0.75 2.7m BK (CHILE)		
C10	3610701600	BUSHING CORD	DA-B1-6NR4 (TE)	1	For Plastic Cabinet
C11	4509D64000	HARNESS OUTER	VSF 50/0.18 GREEN	1	Option
C12	3610010700	ASSY SUSPENSION (A)	DWF-7590R	2	
C13	3610010800	ASSY SUSPENSION (B)	DWF-7590R	2	
C14	3618903310	UNIT FUSE FILTER	250V 8A (TE, PT)	1	
	3618903300		250V 4A (NE, PN, ME, PM, LE, PL)		
C15	3611401700	COVER B	DWF-7590R	1	
C16	3619604300	ASSY DRAIN PUMP	220-240V/50Hz (PN, PM)	1	
	3610080310		220V/60Hz (PT, PL)		
C17	3613207500	HOSE DRAIN B AS	DWF-6635P		

REF NO.	PART LIST	PART NAME	DESCRIPTION	QÖTY	REMARK
ASSÖY ACCESSORY					
A01	3613207601	HOSE INLET AS	L=1.3m HOOK	2	COLD ONLY: 1EA
A02	4509K56000	HOSE DRAIN	EVA (L=830mm)	1	NON-PUMP PUMP
	3613203101	HOSE AS	DWF-5230PN	1	
A03	3611402100	COVER UNDER	FRPP	1	
A04	3611401100	COVER U	ABS	1	90 SERIES

1. EXPLODED VIEW 1

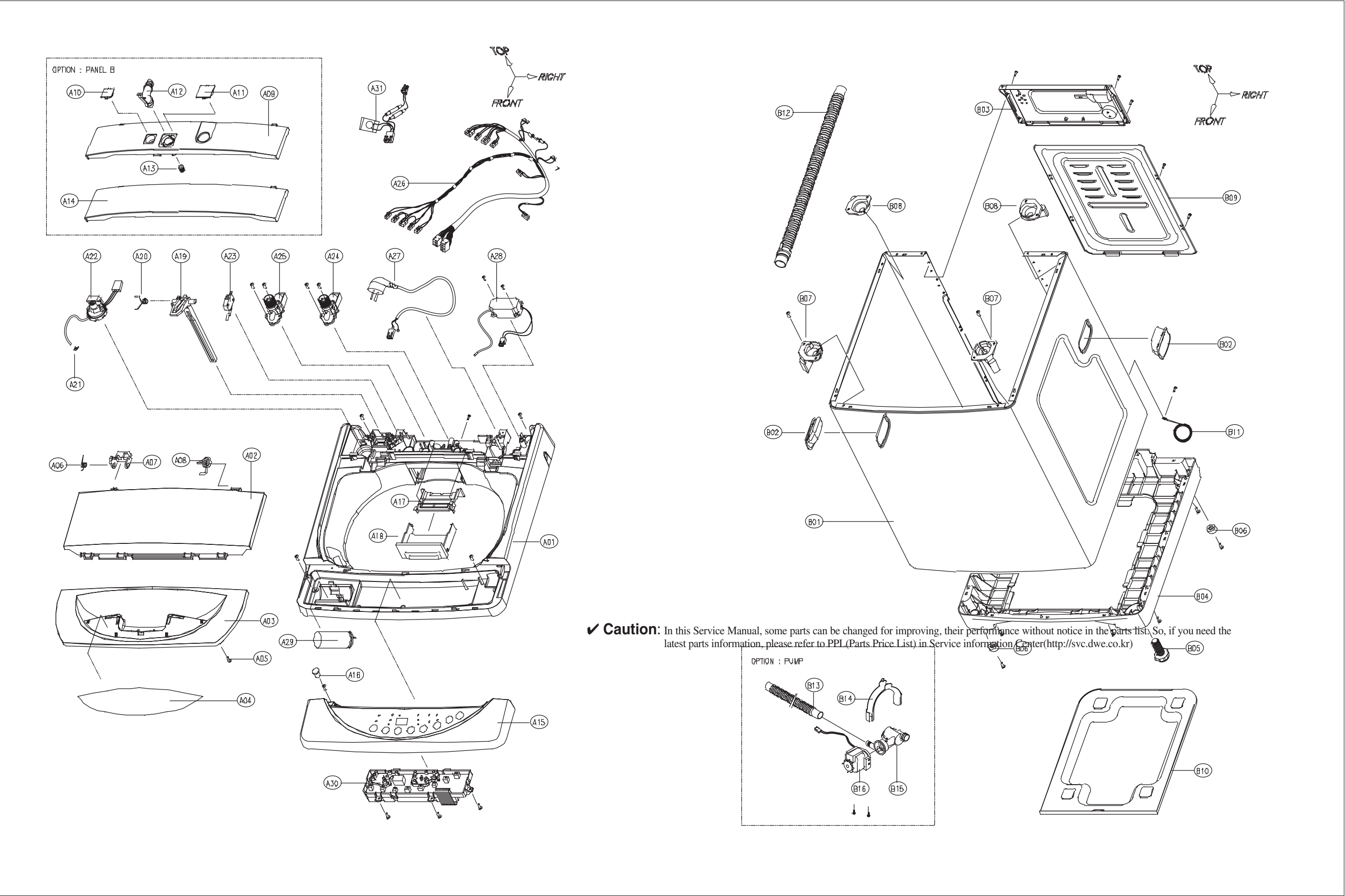

DWF-760,761,762,810,811,812

1. EXPLODED VIEW 2

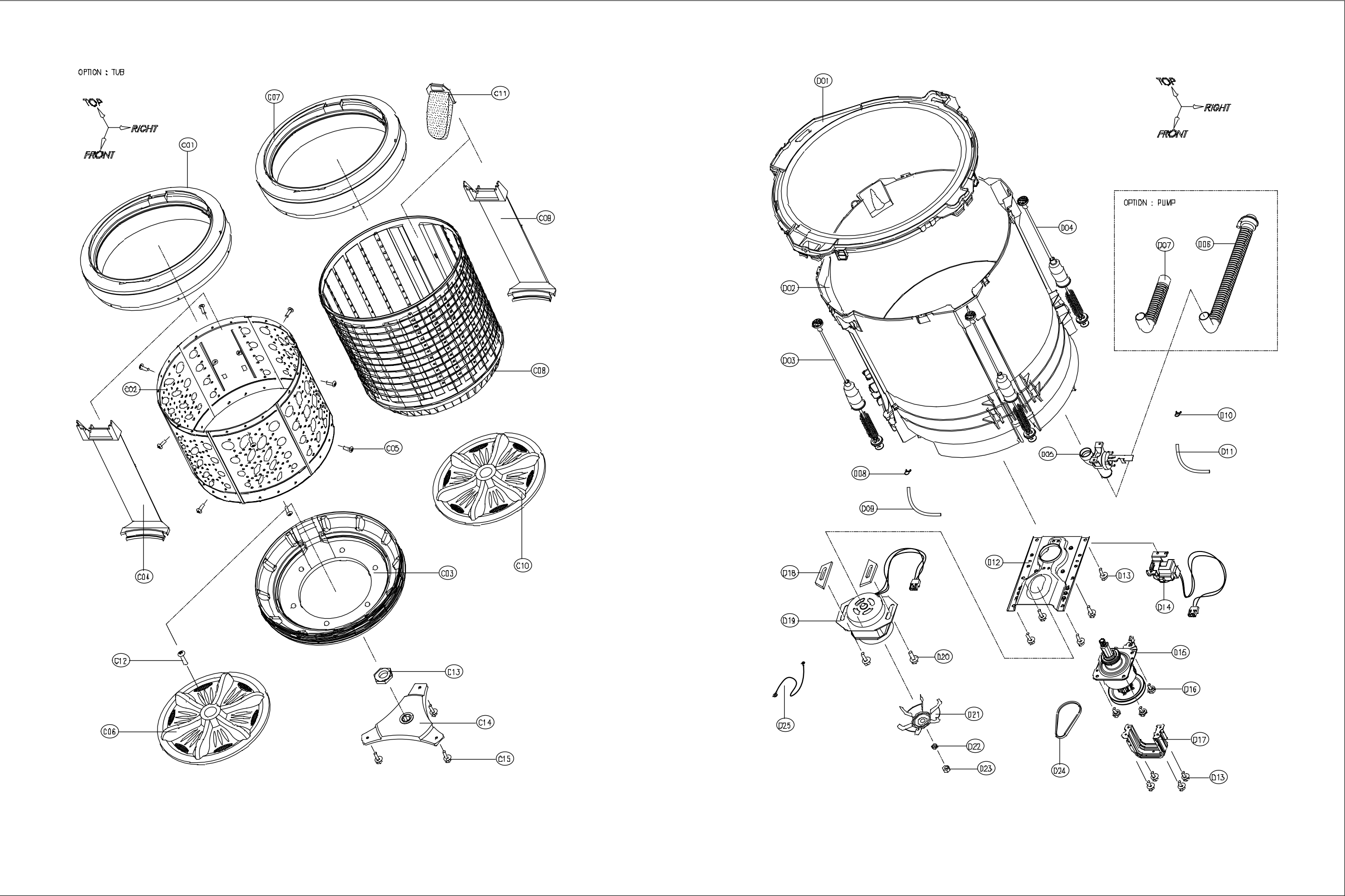

2. PART LIST (DWF-760,761,762,810,811,812)

(# : Refer to PPL in http://svc.dwe.co.kr)

✓ **Caution:** In this Service Manual, some parts can be changed for improving, their performance without notice in the parts list. So, if you need the latest parts information, please refer to PPL(Parts Price List) in Service information Center(http://svc.dwe.co.kr)

NO.	PART NAME	PART CODE	SPECIFICATION	REMARK
A01	PLATE T	3614527400	PP	
A02	DOOR B	361A100400	PP	
A03	DOOR F	361A100300	PP	
A04	HANDLE DOOR	3612606400	ABS	
A05	CUSHION DOOR	3611559900	NR	
A06	SPRING PLATE LEVER	3615111801	HSW 3 D=1.0	
A07	PLATE LEVER	3614521400	PP	
A08	SPRING DOOR	3615112101	HSW3 D=3.4	
A09	PANEL B	3614276400	PP	OPTION : UPWARD WATER VALVE
A10	CAP WATER	3610911900	PP	
A11	CAP DRY	3610911800	PP	
A12	CONNECTOR AS	3619506800	CONNECTOR+RING	
A13	PACKING	3614002200	SILICON	
A14	PANEL B	3614276500	PP	OPTION : BACKWARD
A15	PANEL F	3614276300	ABS	
A16	CAP PANEL	3610913900	NR	
A17	NOZZLE DETERGENT	3618102600	PP	
A18	CASE DETERGENT	3611130700	PP	
A19	LEVER SAFETY S/W	3613701800	POM	
A20	SPRING LEVER SAFETY	3615111701	HSW 3 D=1.0	
A21	CLAMP	4507D08150	MFZN HOSE ID=7PIE	
A22	SENSOR PRESSURE AS	3614802530	D03N, 165, L1=600, L2=100	
A23	COVER SWITCH	4507K44031	15A 220VAC 1006FD	
A24	VALVE INLET COLD	3615403510	AC 110-130V/60Hz COLD 270û	BACKWARD
		3615403711	AC 220-240V/50,60Hz,COLD 270û	
		3615403311	AC 100V/50,60Hz COLD 270û	UPWARD
		3615403510	AC 110-130V/60Hz COLD 270û	
		3615403711	AC 220-240V/50,60Hz COLD 270û	
A25	VALVE INLET HOT	3615403630	AC 110-130V/60Hz HOT 90û	BACKWARD
		3615403831	AC 220-240V/50,60Hz HOT 90û	
A26	HARNESS AS	3612792023	100V,8A,NP,C,NB,JAPAN	NON-PUMP(NP) (NB:NON-BUBBLE, B:BUBBLE)
		3612792021	110V,8A,NP,C,B	
		3612792024	110V,8A,NP,C,NB	
		3612792022	220V,5A,NP,C,B	
		3612792025	220V,5A,NP,C,NB	
		3612792010	110V,8A,PB	PUMP(P) (NB:NON-BUBBLE, B:BUBBLE)
		3612792012	110V,8A,P,NB	
		3612792011	220V,5A,PB	
		3612792013	220V,5A,P,NB	
		3612792101	220V,5A,PB,AUSTRALIA	
A27	CORD POWER AS	3611337000	F H05VV 3X0.75 1.9M WH	CHILE
		3611337100	RVCTFK 2X0.75 1.9M GY	JAPAN
		3611337200	N LFC-3R 3X0.75 1.9M GY	AUSTRALIA
		3611337300	F H05VV 3X0.75 1.9M WH	ITALY

NO.	PART NAME	PART CODE	SPECIFICATION	REMARK
A27	CORD POWER AS	3611337400	RW-300/500 3X0.75 1.9M	PR. CHINA
		3611337500	VCTF 3X0.75 1.9M	INDIA
		3611337600	U VCTF 3X0.75 1.9M GY	SOUTH KOREA
		3611337700	P VCTF 3X0.75 1.9M WH	KUWAIT
		3611337800	VCTF 3X0.75 1.9M WH	KUWAIT, OMAN
		3611337900	H05VV-F 3X0.75 1.9M WH	MALAYSIA
		3611338000	H05VV-F 3X0.75 1.9M	SINGAPORE
		3611337710	BS1363, 3x0.75, 1.9M	SINGAPORE
		3611332810	A-VCTFK 2X0.75 1.9M BK	TAIWAN
		3611338200	F H05VV 3X0.75 1.9M BK	EUROPEAN NATIONS
		3611338300	C SJT 3X18AWG 1.9M GY	PANAMA, USA
		3611338400	H05VV-F 3X0.75 1.9M GY	ARGENTINA
		3611338500	H05VV-F 3X0.75 1.9M GY	SOUTH AFRICA
		3611338600	P VCTF 3X0.75 1.9M WH	OMAN
		3618946303	CDK-230H 220-240V L=750	OPTION
		3618946403	CDK-115H 100-130V L=750	
A29	UNIT CAPACITOR	3618959700	7.5µF 400VAC CAN-TYPE	AC 240V/50Hz
		3618911600	8.4µF 400VAC CAN-TYPE	AC 220-230V/50,60Hz
		3618911900	30µF 200VAC CAN-TYPE	AC 120-127V/60Hz
		3618912000	33.6µF 230VAC CAN-TYPE	AC 110V/60Hz
		3618911800	41.6µF 230VAC CAN-TYPE	AC 100V/50,60Hz
A30	PCB AS	PRPSSWUA00	AC 100V/50,60Hz, NON-BUBBLE	NON-PUMP
		PRPSSWUA01	AC 110V/60Hz, BUBBLE	
		PRPSSWUA03	AC 110V/60Hz, NON-BUBBLE	
		PRPSSWUA06	AC 220V/60Hz, NON-BUBBLE	
		PRPSSWUA08	AC 220-230V/50Hz, BUBBLE	
		PRPSSWUA09	AC 220-230V/50Hz, NON-BUBBLE	PUMP
		PRPSSWUA11	AC 240V/50Hz, BUBBLE	
		PRPSSWUA04	AC 110V/60Hz, BUBBLE	
		PRPSSWUA05	AC 110V/60Hz, NON-BUBBLE	
		PRPSSWUA07	AC 220V/60Hz, BUBBLE	
		PRPSSWUA02	AC 220V-230/50Hz, BUBBLE	
		PRPSSWUA10	AC 220V-230/50Hz, NON-BUBBLE	
		PRPSSWUA12	AC 240V/50Hz, BUBBLE	
A31	UNIT FILTER	3618956710	7A, 12MH	OPTION

NO.	PART NAME	PART CODE	SPECIFICATION	REMARK
B01	CABINET	3610809600	PAINTED STEEL SHEET 0.6T	
B02	HANDLE CABINET	3612603300	PP	
B03	PLATE UPPER	3614521600	PP	
B04	BASE U	3610389100	PP LOW H=45	DWF-760/810
		3610389200	PP HIGH H=135	DWF-762/812
		3610389000	PP - JAPAN	DWF-761/811
B05	LEG ADJUST AS	3617702120	SCREW(4*14)	
B06	LEG FIX	3617703000	SBR	
B07	HOLDER SUPPORT F	3613044600	FRPP(GF30%)	FRONT
B08	HOLDER SUPPORT B	3613044500	FRPP(GF30%)	REAR
B09	COVER BACK	3611413600	SPG 0.4T	
B10	COVER UNDER	3611418500	PP	OPTION
B11	HARNESS OUTER	3610068700	50/0.18GREEN ST710489-2	2-WIRE POWER CORD
B12	HOSE DRAIN O AS	3613218100	LDPE L=833	NON-PUMP, JAPAN
		3613226600	L=950mm, HANGER	NON-PUMP
B13	HOSE DRAIN O AS	3613218800	LDPE/EVA L=1600	PUMP
B14	GUIDE DRAIN HOSE	3612502300	PP	
B15	FILTER AS	3611904900	DWF-800WNP E-TYPE	
		3611904910	DWF-800WNP E-TYPE	AUSTRALIA
B16	UNIT DRAIN PUMP	3618962300	110V/60Hz,67872,800W	PLASET
		3618962200	220V/60Hz,67876,800W	
		3618962400	220-240V/50Hz,67869,800W	
		3618959100	110-120V/60Hz	ASKOLL
		3618959000	220V/60Hz	
		3618958900	220-240V/50Hz	

NO.	PART NAME	PART CODE	SPECIFICATION	REMARK
C01	BALANCER AS	3616104700	DWF-6010	STAINLESS STEEL
C02	TUB I	3618808501	SUS 0.5T	
C03	TUB U	3618808601	PP	
C04	GUIDE FILTER AS	3612507000	DWF-6010NP	
C05	SPECIAL SCREW	3616003700	SUS 5.5X16	
C06	PULSATOR AS	3719706700	DWF-800WNP	PLASTIC
C07	BALANCER AS	3616104500	DWF-5510PN	
C08	TUB I	3618808100	PP	
C09	GUIDE FILTER	3612503900	PP	
C10	PULSATOR AS	3619706600	DWF-750WTP	
C11	FILTER AS	4505E82002	POLYESTER 90X120 INSERT	
C12	SPECIAL SCREW	3616002901	SUS 304 NON-SILOCK	
C13	SPECIAL NUT	4507D83080	SUS 304	
C14	FLANGE TUB	3617201100	5KG 3-FOOT	
C15	SPECIAL SCREW	3616007000	SCM24H, 6.5x24	

NO.	PART NAME	PART CODE	SPECIFICATION	REMARK
D01	COVER TUB O	3611414600	PP	ONLY JAPAN
		3611418400	PP	
D02	TUB O	3618807600	PP	ONLY JAPAN
		3618817600	PP	
D03	SUSPENSION AS F	3619804200	FRONT	
D04	SUSPENSION AS B	3619804300	REAR	
D05	VALVE DRAIN AS	3615408500	DWF-750M	NON-PUMP
D06	HOSE DRAIN I AS	3613227010	EVA 100%	
		36100AAA00	EVA 100% DWF-801WJC W:59g	ONLY JAPAN
D07	HOSE DRAIN I AS	3613226900	LDPE+EVA DWF-800WNP	PUMP
D08	CLAMP	4507D08150	MFZN HOSE ID=7PIE	OPTION : PUMP
D09	HOSE	4500D08210	ID=4.0	
D10	CLAMP	4507D08150	MFZN HOSE ID=7PIE	OPTION : BUBBLE
D11	HOSE	4500D08210	ID=4.0	
D12	BASE	3610302900	SECEN 1.2T	
D13	SPECIAL SCREW	3616007000	SCM24H 6.5X24	
D14	MOTOR SYNCHRONOUS	3618958750	220-240V/50,60Hz KD-DW22LH	
		3618958720	100-130V/50,60Hz KD-DW11LF	
D15	GEAR MECHANISM	3617307310	GM-0600-KJ4P0	
D16	BOLT HEX	7341801511	6B-1 8X15 MFZN	
D17	PROTECTOR GEAR	3618303600	SGCC 1.2T	
D18	SPECIAL WASHER	4505E34030	PP	
D19	UNIT MOTOR AS	3618959800	W1S30BC003, AC 100/50,60Hz	
		3618959900	W1S30CC004, 110-120V/60Hz	
		3618960201	W1S30VC005, 220-240V/50,60Hz	
D20	BOLT HEX	7650802511	6B-1 8X25 HS MFZN	
D21	PULLEY MOTOR	3618401490	M-TYPE DS=10 DP=53 50Hz	PRESS PULLEY
		3618401480	M-TYPE DS=10 DP=48.5 60Hz	
D22	WASHER SPRING	7401008011	SW-8 MFZN	
D23	NUT HEX	7392800011	M8XP1.25 MFZN	
D24	BELT V	3616590210	M20, AGING	50Hz
		3616590200	M19.5, AGING	60Hz
D25	HARNESS EARTH INNER	3612757010	L=560	